CATÁLOGO MICROBIOLOGÍA LIOFILCHEM 2016, AKRALAB

Pulsar Aquí

1.- IDENTIFICACIÓN MICROBIANA

2.- PRUEBAS DE SUSCEPTIBILIDAD ANTIMICROBIANA

3.- DIP-SLIDE

4.- DETECCIÓN DE RESÍDUOS

5.- MEDIOS DE CULTIVO LISTOS PARA USAR

6.- MEDIOS DE CULTIVO DESHIDRATADOS, COMPONENTES Y SUPLEMENTOS

7.- CONTROL DE CALIDAD

8.- Liofilchem INMUNOLOGIA LÍNEA DE PRODUCTOS

DIAGNOSTICI LIOFILCHEM

Microbiology Products

Clinical Products

Catálogo

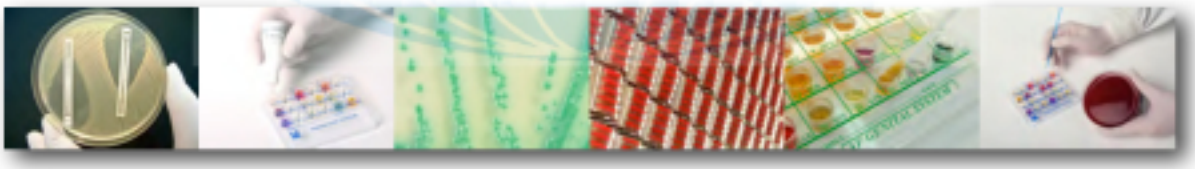

www.liofilchem.net

Liofilchem s.r.l.
via scozia zona ind.le
64026, Roseto degli Abruzzi (Te)
ITALY
tel +39 0858930745
fax +39 0858930330
liofilchem@liofilchem.net

akralab
a tu lado desde 1987

The pursuit of continuous improvement led Liofilchem to obtain UNI EN ISO 9001:2008 and UNI EN ISO 13485:2004 certifications.

UNI EN ISO 9001:2008

The implementation of Quality System Management in 1997 allows us to satisfy Customer expectations, optimize resources and more efficiently qualify and consolidate the company position both domestically and internationally.

UNI EN ISO 13485:2004

Liofilchem manufactures In Vitro Medical Diagnostic Devices which conform to local regulations and requirements for the destination of intended use.

Made in Italy

LIOFILCHEM MANUFACTURING

Our catalogue is comprised of approximately 2000 items basically classified into two main categories, clinical and industrial microbiology. Liofilchem manufacturing offers a wide range of items so that our customers can find in us a complete one stop supplier that is always ready to respond to the needs of the ever evolving laboratory market.

Liofilchem produces systems for:
- microbial identification,
- microbial susceptibility testing,
- sterilization process control,
- chemical and microbial screening in food.

Liofilchem also manufactures ready to use culture media in petri dish, tube, bottle and dip-slide, dehydrated culture media, selective supplements.

The complete manufacturing processes and quality control are carried out in house by Liofilchem employees at our 3000 m^2 factory.

Liofilchem is present in over 60 countries with agents and distributors placing our products in clinical and industrial laboratories around the world. In addition Liofilchem performs OEM and Private Label productions in several countries.

Highlights of Liofilchem sales performance for last year include*:

- 22,000 kg of Dehydrated Culture Media.
- 4.7 millions dip-slides,
- 14 millions antibiotic discs,
- 350,000 microbial identification systems, including over 190,000 A.F. Genital Systems,
- 3.5 millions ready media in plates,
- 3.5 millions pieces among ready media in bottles ,tubes, vials.

*Data updated November 2009.

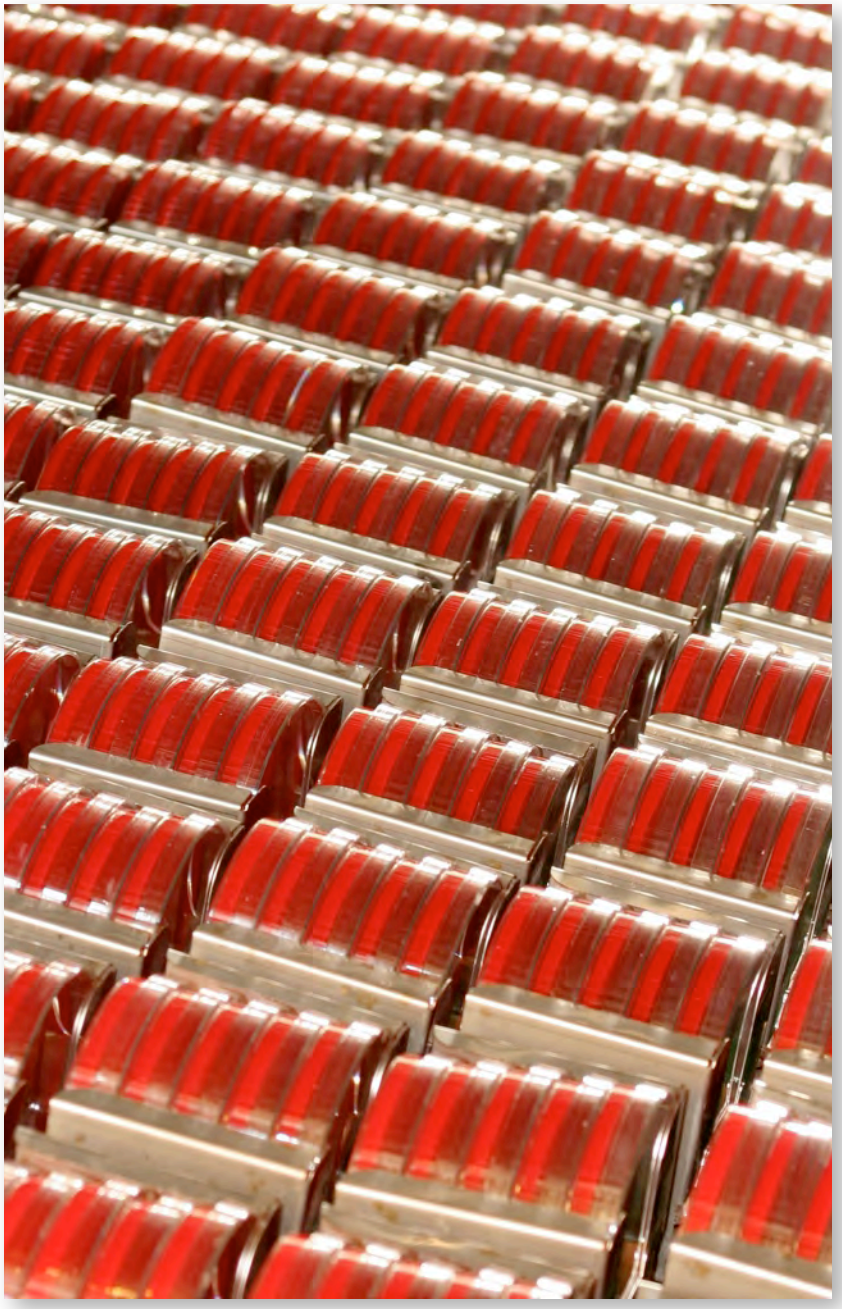

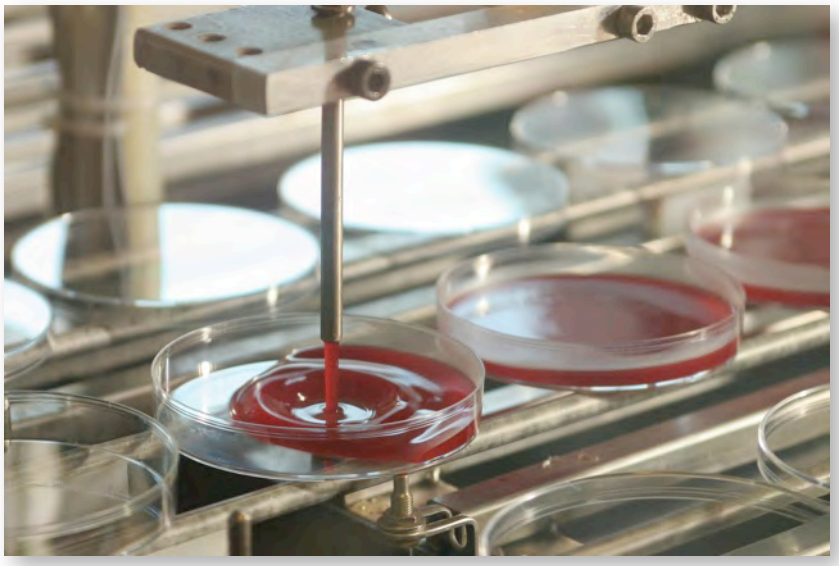

akralab
a tu lado desde 1987

EnteroPluri-*Test*

System with twelve agar media for Enterobacteriaceae identification.

Ref. 78618
Packaging 10 tests

Ref. 78619
Packaging 25 tests

Chromatic Candida

Chromogenic selective medium for isolation and differentiation of *C. albicans, C. tropicalis, C. Krusei*.
20 plates - ref. 11612
6 bottles x 100 mL - ref. 481110
500 g - ref. 610613
100 g - ref. 620613
20 plates 60 mm - ref. 163692

Pathogenic System

System for detection and presumptive identification of pathogenic microorganisms directly from clinical specimens: pharyngeal, cutaneous, auricular and ophthalmic swabs, expectorate, exudate.
Ref. 71679
Packaging 20 tests

MIC Test Strip

The Liofilchem MIC Test Strip is a quantitative assay for determining the Minimum Inhibitory Concentration (MIC) of antimicrobial agents against microorganisms.
Packaging 30 or 100 strips

akralab
a tu lado desde 1987

Contents

page

Microbial identification

Systems for microbial identification and susceptibility testing directly from clinical samples	10
Systems for microbial identification and susceptibility testing	11
Systems for susceptibility testing	11
Systems for microbial identification	12
Helicobacter pylori detection	12
Salmonella detection in feces	12
Reagents kit and codebooks for identification systems	13
Microbial staining kit	13
Stainings and fixatives	13
Tests for microbial identification	14
Rapid tests for sugar fermentation (dried medium in tube)	16

Antimicrobial Susceptibility Testing

MIC Test Strip for ANTIMICROBIAL susceptibility testing	17
MIC Test Strip for ANTIFUNGAL susceptibility testing	19
MIC Test Strip ESBL for confirmation of Extended Spectrum Beta-Lactamase	19
MIC Test Strip MBL for detection of Metallo Beta-Lactamase	19
Antibiotic discs in cartridges	20
Antimycotic discs in cartridges	24
Multodiscs with eight antibiotics	25

Dip–Slide

Dip–Slide URITEST for urinary infection screening	26
Dip–Slide for urogenital infection screening	26
Dip–Slide for dermatologic infection screening	26
Helicobacter pylori detection	26

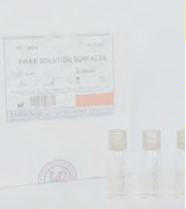

Residue detection

Antibiotic residue detection	27
Solutions for sample collection	27
Swabs with or without transport media	27
Swabs with or w/o transport medium	28

Contents

page

Ready to use culture media	
Chromogenic culture media	29
Haemoculture bottles	30
Ready culture media in dishes, tubes and bottles	31
Ready culture media in dishes with two sectors	39
Ready culture media in dishes with three sectors	40
Media for susceptibility testing of mycobacteria	41

Dehydrated culture media, ingredients and supplements	
Dehydrated culture media	42
Ingredients for culture media	50
Freeze-dried selective and growth supplements	51
Liquid supplements	53
Animal blood derivates	53
Saline solutions and sputum treatment	53

Quality Control	
Bacterial strains in pellets	54

Liofilchem IMMUNOLOGY product line	
Bacterial suspensions	57
Latex kit	59
Rapid tests on card.	61
Immunoenzymatic kit (EIA)	63
Clinical Chemistry	65
Radial Immunodiffusion Plates	67
Turbidimetry	68
Coagulation	68
Instruments and Accessories	69
Sterile Disposable Plasticware	70

SYSTEMS FOR MICROBIAL IDENTIFICATION AND SUSCEPTIBILITY TESTING DIRECTLY FROM CLINICAL SAMPLES

DESCRIPTION	PACKAGING	REF.
A.F. GENITAL SYSTEM System for detection, count and susceptibility testing of pathogenic urogenital microorganisms.	20 tests	74156
A.F. GENITAL SYSTEM – REAGENT Additional biochemical reagents for A.F. GENITAL SYSTEM.	100	80258
MYCOPLASMA TRANSPORT BROTH Liquid medium for transporting and storing clinical specimen for mycoplasma and other pathogenic microorganisms detection.	20 vials	20158
COPRO SYSTEM System for detection and identification of intestinal pathogenic microorganisms.	40	71670
COPRO SYSTEM *Plus* System for detection and identification of intestinal pathogenic microorganisms.	20	71675
MYCOPLASMA SYSTEM *Plus* System for detection, count and susceptibility testing of urogenital mycoplasma.	20	72592
MYCOPLASMA TRANSPORT BROTH Liquid medium for transporting and storing clinical specimen for mycoplasma and other pathogenic microorganisms detection.	20 vials	20158
PATHOGENIC SYSTEM 18 wells system for the presumptive identification of pathogenic microorganisms from pharyngeal, auricular, ophthalmic swabs, expectorate and other clinical specimens.	20	71679

akralab
a tu lado desde 1987

volver

SYSTEMS FOR MICROBIAL IDENTIFICATION AND SUSCEPTIBILITY TESTING DIRECTLY FROM CLINICAL SAMPLES

DESCRIPTION	PACKAGING	REF.
PATHOGENIC SYSTEM *Double* 12 wells system for the presumptive identification of pathogenic microorganisms from pharyngeal, auricular, ophthalmic swabs, expectorate and other clinical specimens. 	40	71678
URIN SYSTEM *Plus* System for enumeration, identification and susceptibility testing of urinary microorganisms. 	20	74160

SYSTEMS FOR MICROBIAL IDENTIFICATION AND SUSCEPTIBILITY TESTING

DESCRIPTION	TEST	REF.
INTEGRAL SYSTEM ENTEROBACTERIA System for *Enterobacteriaceae* identification and susceptibility testing.	20	71714
INTEGRAL SYSTEM STAPHYLOCOCCI System for staphylococci identification and susceptibility testing.	20	71718
INTEGRAL SYSTEM STREPTOCOCCI System for streptococci identification and susceptibility testing.	20	71720
INTEGRAL SYSTEM YEASTS PLUS System for yeasts identification and susceptibility testing.	20	71822
INTEGRAL SYSTEM GARDNERELLA System for *Gardnerella vaginalis* identification and susceptibility testing.	20	71724

SYSTEMS FOR SUSCEPTIBILITY TESTING

DESCRIPTION	TEST	REF.
Sensi Test gram-negative System with 23 antibiotics for susceptibility testing of gram-negative microorganisms.	20	76010
Sensi Test gram-positive System with 23 antibiotics for susceptibility testing of gram-positive microorganisms.	20	76020
MIC - Sensi Test gram-negative System for the determination of antibiotic Minimum Inhibitory Concentration for gram-negative bacteria.	10	76100

SYSTEMS FOR MICROBIAL IDENTIFICATION

DESCRIPTION	TEST	REF.
EnteroPluri-*Test* System with 12 agar media by simultaneous inoculum for Enterobacteriaceae identification.	10 25	78618 78619

V.P. TEST EP KOH and alpha-naphtol solutions for Voges Proskauer test.	100/200	80281
KOVAC'S - REAGENT Reagent solution for indole test.	800/1000	80271
EnteroPluri-Test CODE BOOK Bacterial Code Book for Enterobacteriaceae identification using EnteroPluri-*Test*.	1 book	71709
ENTEROSYSTEM 18 R System with 18 desiccated biochemical tests in wells for Enterobacteriaceae identification.	20	71618

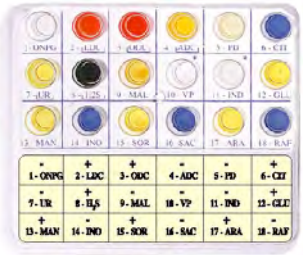

ENTEROSYSTEM 18 R – REAGENT Additional biochemical reagents for Enterosystem 18 R.	100/200	80252
ENTEROSYSTEM 18 R CODE BOOK Bacterial Code Book for enterobacteria identification using Enterosystem 18 R.	1 book	71710
STAF – SYSTEM 18 R System with 18 desiccated biochemical tests in wells for staphylococci identification.	20	71630
IDENTIFICATION SYSTEM – REAGENT Additional biochemical reagents for identification systems.	100/200	80260
STREPTO – SYSTEM 9 R System with 9 desiccated biochemical tests in wells for streptococci identification.	40	72540

HELICOBACTER PYLORI DETECTION

DESCRIPTION	PACKAGING	REF.
HELICOBACTER PYLORI TEST Selective broth for *Helicobacter pylori* isolation in bioptical samples.	20 test	20090
HELICOBACTER PYLORI SLIDE Dip-slide for *Helicobacter pylori* isolation in bioptical samples.	10 test	54001

SALMONELLA DETECTION IN FECES

DESCRIPTION	PACKAGING	REF.
COPRO KIT 1 (Selenite Broth) Enrichment medium for *Salmonella* spp. isolation in feces.	10 test	85501
COPRO KIT 2 (Salmonella Differential Broth) Selective medium for *Salmonella* spp. screening and isolation in feces.	10 test	85502

akralab
a tu lado desde 1987

volver

REAGENTS KITS FOR IDENTIFICATION SYSTEMS

DESCRIPTION	PACKAGING	REF.
IDENTIFICATION SYSTEM – REAGENT Additional biochemical reagents for identification systems.	100/200	80260
KOVAC'S - REAGENT Reagent solution for indole test.	4 bottles x 25 mL	80271
Mc FARLAND 0.5 BARIUM SULPHATE STANDARD Turbidity standard for preparing suspensions of microorganisms.	1 vial	80400
PHYSIOLOGICAL SOLUTION Sterile physiological solution for diagnostic use.	20x7 mL	20095
V.P. TEST - REAGENT NaOH and alpha-naphtol solutions for Voges Proskauer test.	100/200	80280
VASELINE OIL Supplementary reagent for identification systems.	4x50 mL	80279

MICROBIAL STAINING KITS

DESCRIPTION	PACKAGING	REF.
GRAM COLOR KIT Complete kit for bacteria Gram staining.	4x250 mL	80293
ZIEHL – NEELSEN COLOR KIT Complete kit for hot staining alcohol-acid resistant microorganisms.	3x250 mL	80276
KINYOUN COLOR KIT Complete kit for cold staining alcohol-acid resistant microorganisms.	2x250 mL	80380
ALBERT COLOR KIT Complete kit for *Corynebacterium diphteriae* staining according to Albert.	2x250 mL	80294
METHYLENE BLUE 0.3% Methylene blue solution for Ziehl-Neelsen staining.	250 mL	80277
MIF COLOR KIT Solution for eggs and fecal parasites detection.	50x12 mL	80275

STAININGS AND FIXATIVES

DESCRIPTION	PACKAGING	REF.
CRYSTAL VIOLET SOLUTION (Gram staining) Crystal violet solution for Gram staining.	1000 mL	80299
LUGOL PVP SOLUTION (Gram staining) Lugol solution for Gram staining.	1000 mL	80296
DECOLOURIZING SOLUTION (Gram staining) Decolourizing solution for Gram staining.	1000 mL	80295
SAFRANINE SOLUTION (Gram staining) Safranine solution for Gram staining.	1000 mL	80290

TESTS FOR MICROBIAL IDENTIFICATION

DESCRIPTION	PACKAGING	REF.
AESCULIN BILE TEST Rapid test for aesculin hydrolysis.	30 tubes	88008
ARGININE DECARBOXYLASE TEST Rapid test for arginine decarboxylation.	30 tubes	88016
BACITRACIN TEST Bacitracin 0.05 IU impregnated diagnostic discs for group A streptococci identification.	100 discs	9502
BETA LACTAMASE STICKS Rapid test for bacterial β-lactamase detection.	30 sticks 3 mL DMAC	88033
CAMP TEST – R Rapid test for listeriae identification.	30 discs	88027
CAMP TEST – S Rapid test for listeriae identification.	30 discs	88021
CATALASE / OXY TEST Rapid test for catalase and peroxidase enzyme determination.	30 tubes	88023
H_2O_2 Reagent Reagent for catalase test.	10 mL	80057
COAGULASE TEST Citrated freeze-dried rabbit plasma for coagulase test in tube.	5 vials (40 Tests)	88030
C-390 Discs containing antibiotic C-390 for the identification of *Pseudomonas aeruginosa*.	50 discs	88040

E. COLI TEST Rapid test for *Escherichia coli* identification (MUG, ONPG, Indole).	30 tubes 3 mL Kovac's	88006
GRAM TEST STICK Rapid test for gram-negative and gram-positive germs identification.	30 sticks 3 mL DMAC	88031
H_2S RAPID TEST Rapid test for H_2S production.	30 tubes	88013
HIPPURATE TEST Rapid test for hippurate hydrolysis.	30 tubes	88007
INDOLE TEST STICK Rapid test for indole production.	30 sticks 3 mL DMAC	88032
INDOLE TEST Rapid test for indole production.	30 tubes 3 mL Kovac's	88017
LISTERIA-mono TEST Rapid test for *Listeria monocytogenes* identification.	20 tubes 20 discs 3 mL reagent	88010
LYSINE DECARBOXYLASE TEST Rapid test for lysine decarboxylation.	30 tubes	88014
METRONIDAZOLE TEST Discs for *Gardnerella vaginalis* identification.	100 discs	9508
NINHYDRIN 7% Reagent for Hippurate Test.	10 mL bottle	80273
NITRATE TEST Rapid test for nitrates to nitrites reduction.	30 tubes 3 mL α-Naphthylamine 3 mL Sulphanilic acid	88009
O.N.P.G. TEST Rapid test for lactose fermenting microorganisms differentiation.	30 tubes	88005
OPTOCHINE TEST Diagnostic discs for pneumococci identification.	100 discs	9501
ORNITHINE DECARBOXYLASE TEST Rapid test for ornithine decarboxylation.	30 tubes	88015

akralab
a tu lado desde 1987
volver

TESTS FOR MICROBIAL IDENTIFICATION

DESCRIPTION	PACKAGING	REF.
OXIDASE TEST DISCS Rapid test for cytochrome-oxydase enzyme detection.	30 discs	88004
OXIDASE TEST STICKS Rapid test for cytochrome-oxydase enzyme detection.	50 sticks	88029
OXIDASE TEST SWABS Rapid test for cytochrome-oxydase enzyme detection.	30 swabs	88003
PEPTIDASE A STICKS Rapid test for group A and group D streptococci identification.	30 sticks 5 mL Pyr reagent	88034
S.F. RAPID TEST Rapid test for group D streptococci determination.	30 tubes	88020
SULPHONAMIDE Diagnostic discs for *Gardnerella vaginalis* identification.	100 discs	9511
UREA / INDOLO TEST Rapid test for urea and indole detection.	30 tubes 3 mL Kovac's	88024
UREA RAPID TEST Rapid test for urease determination.	30 tubes	88011
V FACTOR TEST Diagnostic discs for *Haemophilus* spp. identification.	100 discs	9504
X FACTOR TEST Diagnostic discs for *Haemophilus* spp. identification.	100 discs	9503
X + V FACTOR TEST Diagnostic discs for *Haemophilus* spp. identification.	100 discs	9505

akralab
a tu lado desde 1987

volver

RAPID TESTS FOR SUGARS FERMENTATION (DRIED MEDIUM IN TUBE)

DESCRIPTION	PACKAGING	REF.
ADONITOL TEST Rapid test for adonitol fermentation.	30 tubes	88208
ARABINOSE TEST Rapid test for arabinose fermentation.	30 tubes	88209
ARABITOL TEST Rapid test for arabitol fermentation.	30 tubes	88207
DULCITOL TEST Rapid test for dulcitol fermentation.	30 tubes	88210
GALACTOSE TEST Rapid test for galactose fermentation.	30 tubes	88201
GLUCOSE TEST Rapid test for glucose fermentation.	30 tubes	88202
INOSITOL TEST Rapid test for inositol fermentation.	30 tubes	88211
INULIN TEST Rapid test for inulin fermentation.	30 tubes	88212
LACTOSE TEST Rapid test for lactose fermentation.	30 tubes	88203
LEVULOSE TEST Rapid test for levulose fermentation.	30 tubes	88213
MALTOSE TEST Rapid test for maltose fermentation.	30 tubes	88204
MANNITOL TEST Rapid test for mannitol fermentation.	30 tubes	88214
MANNOSE TEST Rapid test for mannose fermentation.	30 tubes	88215
RAFFINOSE TEST Rapid test for raffinose fermentation.	30 tubes	88205
RHAMNOSE TEST Rapid test for rhamnose fermentation.	30 tubes	88216
SALICIN TEST Rapid test for salicin fermentation.	30 tubes	88217
SORBITOL TEST Rapid test for sorbitol fermentation.	30 tubes	88218
SUCROSE TEST Rapid test for sucrose fermentation.	30 tubes	88206
TREHALOSE TEST Rapid test for trehalose fermentation.	30 tubes	88219
XYLOSE TEST Rapid test for xylose fermentation.	30 tubes 30 discs	88220

akralab
a tu lado desde 1987

volver

MIC Test Strip for ANTIMICROBIAL susceptibility testing

DESCRIPTION		µg/mL	CODE	PACKAGING	REF.
MIC Test Strip	AMIKACIN	0.016 - 256	AK	30 Strips 100 Strips	92018 920180
MIC Test Strip	AMOXICILLIN	0.016 - 256	AML	30 Strips 100 Strips	92021 920210
MIC Test Strip	AMOXICILLIN* / CLAVULANIC ACID (2/1)	0.016 - 256*	AUG	30 Strips 100 Strips	92024 920240
MIC Test Strip	AMPICILLIN	0.016 - 256	AMP	30 Strips 100 Strips	92003 920030
MIC Test Strip	AMPICILLIN*/ SULBACTAM (2/1)	0.016 - 256*	AMS	30 Strips 100 Strips	92027 920270
MIC Test Strip	AZITHROMYCIN	0.016 - 256	AZM	30 Strips 100 Strips	92030 920300
MIC Test Strip	AZTREONAM	0.016 - 256	ATM	30 Strips 100 Strips	92033 920330
MIC Test Strip	CEFACLOR	0.016 - 256	CEC	30 Strips 100 Strips	92036 920360
MIC Test Strip	CEFEPIME	0.016 - 256	FEP	30 Strips 100 Strips	92126 921260
MIC Test Strip	CEFIXIME	0.016 - 256	CFM	30 Strips 100 Strips	92060 920600
MIC Test Strip	CEFOTAXIME	0.002 - 32	CTX	30 Strips 100 Strips	92007 920070
MIC Test Strip	CEFOTAXIME	0.016 - 256	CTX	30 Strips 100 Strips	92006 920060
MIC Test Strip	CEFOXITIN	0.016 - 256	FOX	30 Strips 100 Strips	92066 920660
MIC Test Strip	CEFTAZIDIME	0.016 - 256	CAZ	30 Strips 100 Strips	92138 921380
MIC Test Strip	CEFTRIAXONE	0.016 - 256	CRO	30 Strips 100 Strips	92042 920420
MIC Test Strip	CEFTRIAXONE	0.002 - 32	CRO	30 Strips 100 Strips	92043 920430
MIC Test Strip	CEPHALOTHIN	0.016 - 256	KF	30 Strips 100 Strips	92039 920390
MIC Test Strip	CHLORAMPHENICOL	0.016 - 256	C	30 Strips 100 Strips	92075 920750
MIC Test Strip	CIPROFLOXACIN	0.002 - 32	CIP	30 Strips 100 Strips	92045 920450
MIC Test Strip	CLARITHROMYCIN	0.016 - 256	CLR	30 Strips 100 Strips	92048 920480
MIC Test Strip	CLINDAMYCIN	0.016 - 256	CD	30 Strips 100 Strips	92072 920720
MIC Test Strip	COLISTIN	0.016 - 256	CS	30 Strips 100 Strips	92141 921410
MIC Test Strip	DAPTOMYCIN	0.016 - 256	DAP	30 Strips 100 Strips	92145 921450
MIC Test Strip	DOXYCYCLINE	0.016 - 256	DX	30 Strips 100 Strips	92156 921560
MIC Test Strip	ERTAPENEM	0.002 - 32	ETP	30 Strips 100 Strips	92157 921570
MIC Test Strip	ERYTHROMYCIN	0.016 - 256	E	30 Strips 100 Strips	92051 920510
MIC Test Strip	FOSFOMYCIN	0.016 - 256	FOS	30 Strips 100 Strips	92078 920780
MIC Test Strip	FOSFOMYCIN	0.064 - 1024	FOS	30 Strips 100 Strips	92079 920790
MIC Test Strip	FUSIDIC ACID	0.016 - 256	FU	30 Strips 100 Strips	92002 920020

akralab
a tu lado desde 1987

volver

MIC Test Strip for ANTIMICROBIAL susceptibility testing

DESCRIPTION		µg/mL	CODE	PACKAGING	REF.
MIC Test Strip	GENTAMICIN	0.016 - 256	CN	30 Strips 100 Strips	92009 920090
MIC Test Strip	GENTAMICIN	0.064 - 1024	CN	30 Strips 100 Strips	92010 920100
MIC Test Strip	IMIPENEM	0.002 - 32	IMI	30 Strips 100 Strips	92054 920540
MIC Test Strip	LEVOFLOXACIN	0.002 - 32	LEV	30 Strips 100 Strips	92081 920810
MIC Test Strip	LINEZOLID	0.016 - 256	LNZ	30 Strips 100 Strips	92135 921350
MIC Test Strip	MEROPENEM	0.002 - 32	MRP	30 Strips 100 Strips	92084 920840
MIC Test Strip	METRONIDAZOLE	0.016 - 256	LZ	30 Strips 100 Strips	92087 920870
MIC Test Strip	MOXIFLOXACIN	0.002 - 32	MXF	30 Strips 100 Strips	92090 920900
MIC Test Strip	NALIDIXIC ACID	0.016 - 256	NA	30 Strips 100 Strips	92132 921320
MIC Test Strip	NETILMICIN	0.016 - 256	NET	30 Strips 100 Strips	92093 920930
MIC Test Strip	NORFLOXACIN	0.016 - 256	NOR	30 Strips 100 Strips	92096 920960
MIC Test Strip	OFLOXACIN	0.002 - 32	OFX	30 Strips 100 Strips	92099 920990
MIC Test Strip	OXACILLIN	0.016 - 256	OX	30 Strips 100 Strips	92015 920150
MIC Test Strip	PENICILLIN G	0.002 - 32	P	30 Strips 100 Strips	92103 921030
MIC Test Strip	PENICILLIN G	0.016 - 256	P	30 Strips 100 Strips	92102 921020
MIC Test Strip	PIPERACILLIN	0.016 - 256	PIP	30 Strips 100 Strips	92105 921050
MIC Test Strip	PIPERACILLIN* / TAZOBACTAM (4 µg/mL)	0.016 - 256*	TZP	30 Strips 100 Strips	92108 921080
MIC Test Strip	POLYMYXIN B	0.064 - 1024	PB	30 Strips 100 Strips	92004 920040
MIC Test Strip	RIFAMPICIN	0.002 - 32	RD	30 Strips 100 Strips	92001 920010
MIC Test Strip	STREPTOMYCIN	0.064 - 1024	S	30 Strips 100 Strips	92111 921110
MIC Test Strip	TEICOPLANIN	0.016 - 256	TEC	30 Strips 100 Strips	92012 920120
MIC Test Strip	TETRACYCLINE	0.016 - 256	TE	30 Strips 100 Strips	92114 921140
MIC Test Strip	TICARCILLIN* / CLAVULANIC ACID (2 µg/mL)	0.016 - 256*	TTC	30 Strips 100 Strips	92117 921170
MIC Test Strip	TIGECYCLIN	0.016 - 256	TGC	30 Strips 100 Strips	92144 921440
MIC Test Strip	TOBRAMYCIN	0.064 - 1024	TOB	30 Strips 100 Strips	92120 921200
MIC Test Strip	TRIMETHOPRIM* / SULFAMETHOXAZOLE (1/19)	0.002 - 32*	SXT	30 Strips 100 Strips	92123 921230
MIC Test Strip	VANCOMYCIN	0.016 - 256	VA	30 Strips 100 Strips	92057 920570

akralab
a tu lado desde 1987

MIC Test Strip for ANTIFUNGAL susceptibility testing

DESCRIPTION		µg/mL	CODE	PACKAGING	REF.
MIC Test Strip	AMPHOTERICIN B	0.002 - 32	AMB	30 Strips 100 Strips	92153 921530
MIC Test Strip	FLUCONAZOLE	0.016 - 256	FLU	30 Strips 100 Strips	92147 921470
MIC Test Strip	FLUCYTOSINE	0.002 - 32	FC	30 Strips 100 Strips	92149 921490
MIC Test Strip	ITRACONAZOLE	0.002 - 32	ITC	30 Strips 100 Strips	92148 921480
MIC Test Strip	KETOCONAZOLE	0.002 - 32	KE	30 Strips 100 Strips	92151 921510
MIC Test Strip	VORICONAZOLE	0.002 - 32	VO	30 Strips 100 Strips	92150 921500

MIC Test Strip ESBL: Extended Spectrum Beta-Lactamase

DESCRIPTION		µg/mL	CODE	PACKAGING	REF.
MIC Test Strip	CEFEPIME / CEFEPIME + CLAVULANIC ACID (4 µg/mL)	0.25-16 / 0.064-4	FEP/FEL	30 Strips	92161
MIC Test Strip	CEFOTAXIME / CEFOTAXIME + CLAVULANIC ACID (4 µg/mL)	0.25-16 / 0.016-1	CTX/CTL	30 Strips	92160
MIC Test Strip	CEFTAZIDIME / CEFTAZIDIME + CLAVULANIC ACID (4 µg/mL)	0.5-32 / 0.064-4	CAZ/CAL	30 Strips	92159

MIC Test Strip MBL: Metallo Beta-Lactamase

DESCRIPTION		µg/mL	CODE	PACKAGING	REF.
MIC Test Strip	IMIPENEM / IMIPENEM + EDTA	4-256 / 1-64	IMI/IMD	30 Strips	92162

More molecules for MIC Test Strip will be soon available.

akralab
a tu lado desde 1987

volver

ANTIBIOTIC DISCS IN CARTRIDGES

E.coli in Mueller Hinton Agar

DESCRIPTION		µg	PACKAGING	REF.
AMIKACIN	**AK**	**30**	250 Discs 50 Discs	9004 9004/1
AMOXICILLIN	**AML**	**30**	250 Discs 50 Discs	9005 9005/1
AMOXICILLIN	**AML**	**10**	250 Discs 50 Discs	9133 9133/1
AMPICILLIN	**AMP**	**2**	250 Discs 50 Discs	9115 9115/1
AMPICILLIN	**AMP**	**10**	250 Discs 50 Discs	9006 9006/1
AMPICILLIN / SULBACTAM	**AMS**	**20 (10+10)**	250 Discs 50 Discs	9031 9031/1
AMPLICLOX (AMP / CX)	**ACL**	**30 (25+5)**	250 Discs	9122
AUGMENTIN (AML / CLAV. AC)	**AUG**	**30 (20+10)**	250 Discs 50 Discs	9048 9048/1
AZITHROMYCIN	**AZM**	**15**	250 Discs 50 Discs	9105 9105/1
AZLOCILLIN	**AZL**	**75**	250 Discs 50 Discs	9007 9007/1
AZTREONAM	**ATM**	**30**	250 Discs 50 Discs	9008 9008/1
BACITRACIN	**BA**	**10 IU**	250 Discs 50 Discs	9051 9051/1
CARBENICILLIN	**CAR**	**100**	250 Discs 50 Discs	9009 9009/1

akralab
a tu lado desde 1987

volver

ANTIBIOTIC DISCS IN CARTRIDGES

DESCRIPTION		µg	PACKAGING	REF.
CEFACLOR	**CEC**	**30**	250 Discs 50 Discs	9010 9010/1
CEFADROXIL	**CDX**	**30**	250 Discs 50 Discs	9052 9052/1
CEFAMANDOLE	**MA**	**30**	250 Discs 50 Discs	9014 9014/1
CEFAZOLIN	**KZ**	**30**	250 Discs 50 Discs	9015 9015/1
CEFEPIME	**FEP**	**30**	250 Discs 50 Discs	9104 9104/1
CEFIXIME	**CFM**	**5**	250 Discs 50 Discs	9089 9089/1
CEFOPERAZONE	**CFP**	**75**	250 Discs 50 Discs	9108 9108/1
CEFOPERAZONE	**CFP**	**30**	250 Discs 50 Discs	9016 9016/1
CEFOTAXIME	**CTX**	**30**	250 Discs 50 Discs	9017 9017/1
CEFOXITIN	**FOX**	**30**	250 Discs 50 Discs	9018 9018/1
CEFPROZIL	**CPR**	**30**	250 Discs 50 Discs	9112 9112/1
CEFSULODIN	**CSD**	**30**	250 Discs 50 Discs	9053 9053/1
CEFTAZIDIME	**CAZ**	**30**	250 Discs 50 Discs	9019 9019/1
CEFTIBUTEN	**CTB**	**30**	250 Discs 50 Discs	9101 9101/1
CEFTIZOXIME	**CZX**	**30**	250 Discs 50 Discs	9054 9054/1
CEFTRIAXONE	**CRO**	**30**	250 Discs 50 Discs	9020 9020/1
CEFUROXIME	**CXM**	**30**	250 Discs 50 Discs	9021 9021/1
CEPHALEXIN	**CL**	**30**	250 Discs 50 Discs	9011 9011/1
CEPHALOTHIN	**KF**	**30**	250 Discs 50 Discs	9013 9013/1
CEPHRADINE	**CE**	**30**	250 Discs 50 Discs	9055 9055/1
CHLORAMPHENICOL	**C**	**30**	250 Discs 50 Discs	9022 9022/1
CHLORAMPHENICOL	**C**	**10**	250 Discs 50 Discs	9128 9128/1
CINOXACIN	**CIN**	**100**	250 Discs 50 Discs	9057 9057/1
CIPROFLOXACIN	**CIP**	**5**	250 Discs 50 Discs	9056 9056/1
CLARITHROMYCIN	**CLR**	**15**	250 Discs 50 Discs	9098 9098/1
CLINDAMYCIN	**CD**	**2**	250 Discs 50 Discs	9047 9047/1
CLOXACILLIN	**CX**	**5**	250 Discs 50 Discs	9058 9058/1
COLISTIN SULFATE	**CS**	**10**	250 Discs 50 Discs	9023 9023/1
CO-TRIMOXAZOLE (TM / SMX)	**SXT**	**25 (1,25+23,75)**	250 Discs 50 Discs	9042 9042/1

akralab
a tu lado desde 1987

ANTIBIOTIC DISCS IN CARTRIDGES

DESCRIPTION		µg	PACKAGING	REF.
DICLOXACILLIN	**DCX**	**1**	250 Discs 50 Discs	9093 9093/1
DOXYCYCLINE	**DXT**	**30**	250 Discs 50 Discs	9059 9059/1
ERYTHROMYCIN	**E**	**15**	250 Discs 50 Discs	9024 9024/1
FOSFOMYCIN	**FOS**	**200**	250 Discs 50 Discs	9109 9109/1
FOSFOMYCIN	**FOS**	**100**	250 Discs 50 Discs	9121 9121/1
FOSFOMYCIN	**FOS**	**50**	250 Discs 50 Discs	9025 9025/1
FURAZOLIDON	**FR**	**50**	250 Discs 50 Discs	9099 9099/1
FUSIDIC ACID	**FC**	**10**	250 Discs 50 Discs	9049 9049/1
FUSIDIC ACID	**FC**	**30**	250 Discs 50 Discs	9111 9111/1
GENTAMICIN	**CN**	**10**	250 Discs 50 Discs	9026 9026/1
GENTAMICIN	**CN**	**30**	250 Discs 50 Discs	9125 9125/1
GENTAMICIN	**CN**	**120**	250 Discs 50 Discs	9124 9124/1
IMIPENEM	**IMI**	**10**	250 Discs 50 Discs	9079 9079/1
IMIPENEM + CILASTATIN	**IMC**	**20 (10+10)**	250 Discs 50 Discs	9095 9095/1
KANAMYCIN	**K**	**30**	250 Discs 50 Discs	9027 9027/1
LEVOFLOXACIN	**LEV**	**5**	250 Discs 50 Discs	9102 9102/1
LINCOMYCIN	**MY**	**15**	250 Discs	9116
LINCOMYCIN	**MY**	**2**	250 Discs 50 Discs	9028 9028/1
LOMEFLOXACIN	**LOM**	**10**	250 Discs 50 Discs	9113 9113/1
MEROPENEM	**MRP**	**10**	250 Discs 50 Discs	9068 9068/1
METRONIDAZOLE	**LZ**	**50**	250 Discs 50 Discs	9119 9119/1
MEZLOCILLIN	**MEZ**	**75**	250 Discs 50 Discs	9062 9062/1
MINOCYCLINE	**MN**	**30**	250 Discs 50 Discs	9030 9030/1
MIOKAMICIN	**MK**	**15**	250 Discs 50 Discs	9106 9106/1
MOXIFLOXACIN	**MOX**	**5**	250 Discs 50 Discs	9103 9103/1
NALIDIXIC ACID	**NA**	**30**	250 Discs 50 Discs	9001 9001/1
NEOMYCIN	**N**	**30**	250 Discs 50 Discs	9032 9032/1
NETILMICIN	**NET**	**30**	250 Discs 50 Discs	9033 9033/1
NITROFURANTOIN	**F**	**300**	250 Discs 50 Discs	9034 9034/1

akralab
a tu lado desde 1987

ANTIBIOTIC DISCS IN CARTRIDGES

DESCRIPTION		µg	PACKAGING	REF.
NORFLOXACIN	**NOR**	**10**	250 Discs 50 Discs	9035 9035/1
NOVOBIOCIN	**NO**	**30**	250 Discs 50 Discs	9063 9063/1
NOVOBIOCIN	**NO**	**5**	250 Discs 50 Discs	9117 9117/1
OFLOXACIN	**OFX**	**5**	250 Discs 50 Discs	9080 9080/1
OXACILLIN	**OX**	**1**	250 Discs 50 Discs	9036 9036/1
OXOLINIC ACID	**OA**	**2**	250 Discs 50 Discs	9002 9002/1
OXYTETRACYCLINE	**OT**	**30**	250 Discs 50 Discs	9065 9065/1
PEFLOXACIN	**PEF**	**5**	250 Discs 50 Discs	9091 9091/1
PENICILLIN G	**P**	**10 IU**	250 Discs 50 Discs	9037 9037/1
PENICILLIN G	**P**	**2 IU**	250 Discs 50 Discs	9127 9127/1
PENICILLIN G	**P**	**1 IU**	250 Discs 50 Discs	9130 9130/1
PIPEMIDIC ACID	**PI**	**20**	250 Discs 50 Discs	9003 9003/1
PIPERACILLIN	**PRL**	**100**	250 Discs 50 Discs	9038 9038/1
PIPERACILLIN / TAZOBACTAM	**TZP**	**110 (100+10)**	250 Discs 50 Discs	9100 9100/1
POLYMYXIN B	**PB**	**100 IU**	250 Discs 50 Discs	9066 9066/1
POLYMYXIN B	**PB**	**300 IU**	250 Discs 50 Discs	9120 9120/1
RIFAMPICIN	**RD**	**30**	250 Discs 50 Discs	9039 9039/1
RIFAMPICIN	**RD**	**5**	250 Discs 50 Discs	9118 9118/1
ROXITROMYCIN	**RXT**	**15**	250 Discs 50 Discs	9060 9060/1
SISOMYCIN	**SIS**	**30**	250 Discs 50 Discs	9046 9046/1
SODIUM FUSIDATE	**FC**	**30**	250 Discs	9131
SPECTINOMYCIN	**SPC**	**100**	250 Discs 50 Discs	9067 9067/1
SPIRAMYCIN	**SP**	**100**	250 Discs 50 Discs	9088 9088/1
STREPTOMYCIN	**S**	**10**	250 Discs 50 Discs	9040 9040/1
SULBACTAM	**SU**	**20**	250 Discs 50 Discs	9129 9129/1
SULFAFURAZOLE	**SF**	**300**	250 Discs 50 Discs	9041 9041/1
SULFAMETHOXAZOLE	**SMX**	**50**	250 Discs 50 Discs	9084 9084/1
SULFAPRIM	**SXT**	**50**	250 Discs 50 Discs	9132 9132/1
SULPHONAMIDE	**S3**	**300**	250 Discs 50 Discs	9126 9126/1

ANTIBIOTIC DISCS IN CARTRIDGES

DESCRIPTION		µg	PACKAGING	REF.
TEICOPLANIN	**TEC**	**30**	250 Discs 50 Discs	9050 9050/1
TETRACYCLINE	**TE**	**30**	250 Discs 50 Discs	9043 9043/1
TIAMULIN	**T**	**30**	250 Discs 50 Discs	9094 9094/1
TICARCILLIN	**TC**	**75**	250 Discs 50 Discs	9070 9070/1
TICARCILLIN /CLAVULANIC ACID	**TTC**	**85 (75+10)**	250 Discs 50 Discs	9096 9096/1
TOBRAMYCIN	**TOB**	**10**	250 Discs 50 Discs	9044 9044/1
TRIMETHOPRIM	**TM**	**5**	250 Discs 50 Discs	9110 9110/1
TRIMETHOPRIM	**TM**	**2,5**	250 Discs 50 Discs	9083 9083/1
TYLOSIN	**TY**	**30**	250 Discs 50 Discs	9082 9082/1
VANCOMYCIN	**VA**	**30**	250 Discs 50 Discs	9045 9045/1

ANTIMYCOTIC DISCS IN CARTRIDGES

DESCRIPTION		µg	PACKAGING	REF.
AMPHOTERICIN B	**AMB**	**20**	250 Discs 50 Discs	9071 9071/1
CLOTRIMAZOLE	**CLO**	**50**	250 Discs 50 Discs	9097 9097/1
ECONAZOLE	**ECN**	**10**	250 Discs 50 Discs	9072 9072/1
FLUCONAZOLE	**FLU**	**100**	250 Discs 50 Discs	9069 9069/1
FLUCYTOSINE	**AFY**	**1**	250 Discs 50 Discs	9073 9073/1
GRISEOFULVIN	**AGF**	**10**	250 Discs 50 Discs	9074 9074/1
ITRACONAZOLE	**ITC**	**50**	250 Discs 50 Discs	9107 9107/1
KETOCONAZOLE	**KCA**	**10**	250 Discs 50 Discs	9075 9075/1
METRONIDAZOLE	**LZ**	**5**	250 Discs 50 Discs	9076 9076/1
MICONAZOLE	**MCL**	**10**	250 Discs	9077
NYSTATIN	**NY**	**100 IU**	250 Discs 50 Discs	9078 9078/1

MULTODISCS WITH EIGHT ANTIBIOTICS

DESCRIPTION	PACKAGING	REF.
MULTODISC ANAEROBES Carbenicillin, Cefoxitin, Clindamycin, Chloramphenicol, Erythromycin, Metronidazole, Ampicillin, Tetracycline.	100 Multodiscs	95410
MULTODISC ENTEROBACTERIA Amikacin, Aztreonam, Carbenicillin, Chloramphenicol, Fosfomycin, Netilmycin, Cefotaxime, Rifampicin.	100 Multodiscs	95380
MULTODISC ENTEROBACTERIA URINE Nalidixic acid, Ampicillin, Cefuroxime, Ceftazidime, Co-trimoxazole, Gentamicin, Nitrofurantoin, Norfloxacin.	100 Multodiscs	95430
MULTODISC ENTEROBACTERIA URINE AND OTHER SAMPLES Pipemidic acid, Cefoxitin, Cefoperazone, Cefuroxime, Sisomycin, Netilmicin, Piperacillin, Tobramycin.	100 Multodiscs	95440
MULTODISC ENTEROCOCCI Amoxicillin, Ampicillin, Erythromycin, Nitrofurantoin, Tetracycline, Vancomycin, Gentamicin, Ciprofloxacin.	100 Multodiscs	95400
MULTODISC PSEUDOMONAS / ACINETOBACTER Amikacin, Carbenicillin, Cefoperazone, Ceftazidime, Gentamicin, Netilmycin, Pipemidic acid, Tobramycin.	100 Multodiscs	95390
MULTODISC STAPH/STREP Cefalothin, Cefuroxime, Netilmicin, Co-trimoxazole, Erytromycin, Gentamicin, Rifampicin, Oxacillin.	100 Multodiscs	95420
MULTODISC YEASTS Econazole, Nystatin, Griseofulvin, Amphotericin B, Flucytosine, Miconazole, Metronidazole, Ketoconazole.	100 Multodiscs	95500

DIP-SLIDE URITEST FOR URINARY INFECTIONS SCREENING

Product with minimum request

DESCRIPTION	PACKAGING	REF.
URITEST (MAC CONKEY AGAR / CETRIMIDE AGAR / CLED ANDRADE AGAR) Enterobacteria, Pseudomonas, total bacterial count.	20 slides 120 slides	500152 51015
URITEST / N (MAC CONKEY AGAR / CETRIMIDE AGAR / CLED AGAR) Enterobacteria, Pseudomonas, total bacterial count.	20 slides 120 slides 500 slides	500232 51023 51123 #
URITEST / C (MAC CONKEY MUG AGAR / CETRIMIDE AGAR / CLED ANDRADE AGAR) *Enterobacteria, Escherichia coli, Pseudomonas, total bacterial count.*	20 slides 120 slides	500242 # 51024 #
URITEST EC (MAC CONKEY AGAR / E.COLI AGAR / CLED AGAR) Enterobacteria, Escherichia coli and coliforms, total bacterial count.	20 slides 120 slides	500412 51041
URITEST / 2 (CLED AGAR/ MAC CONKEY AGAR) Total bacterial count, enterobacteria.	20 slides 120 slides 500 slides	500302 51030 51130 #
URITEST / MALTO (MAC CONKEY AGAR / MALT AGAR / CLED AGAR) Enterobacteria, yeasts, total bacterial count.	20 slides 120 slides 500 slides	500402 51040 51140 #
URITEST / EF (MAC CONKEY AGAR / BILE ESCULIN AGAR / CLED AGAR) Enterobacteria, Pseudomonas, total bacterial count.	20 slides 120 slides	500702 51070
URITEST PENTA (CLED AGAR / MAC CONKEY AGAR / CETRIMIDE AGAR / MALT AGAR / BILE ESCULIN AGAR) Total bacterial count, enterobacteria, *Pseudomonas*, yeasts, enterococci.	20 slides 120 slides	500142 51014

DIP-SLIDE FOR UROGENITAL INFECTIONS SCREENING

DESCRIPTION	PACKAGING	REF.
VAGITEST (CHOCOLATE / ROGOSA / THAYER MARTIN) Fastidious microorganisms, lactobacilli, *Neisseria gonorrhoeae*.	10 slides 120 slides	50020 51020

DIP-SLIDE FOR DERMATOLOGICAL INFECTIONS SCREENING

DESCRIPTION	PACKAGING	REF.
DERMATEST (MALTO / CORN MEAL / DTM-TAPLIN) Pathogenic dermatophytes and others non pathogenic fungi.	10 slides 120 slides	50021 51021

HELICOBACTER PYLORI DETECTION

DESCRIPTION	PACKAGING	REF.
HELICOBACTER PYLORI SLIDE Dip-slide for *Helicobacter pylori* isolation in bioptical samples.	10 test	54001

ANTIBIOTIC RESIDUE DETECTION

Product with minimum request

DESCRIPTION	PACKAGING	REF.
ANTIBIOTIC TEST Antibiotic residue detection in urine and other biological fluids by *Bacillus subtilis*.	50 discs	80350
PAR TEST AGAR Medium for with spores of *Geobacillus stearothermophilus* subsp. *calidolactis* residual antibiotic detection in biological liquids (milk, blood and urine).	20 plates 100 plates	11200 # 11200* #
BLANCK DISCS 6 mm Paper discs.	250 discs	9999
SUSPENSION SPORE BAS E8 Sterile suspension of *Bacillus subtilis* spores in distilled water for antibiotic residue detection in urine and other biological fluids (1-5x10^8 CFU/mL).	10 mL	82012
SUSPENSION SPORE BAS E7 Sterile suspension of *Bacillus subtilis* spores in distilled water for antibiotic residue detection in urine and other biological fluids (1-5x10^7 CFU/mL).	10 mL	82013
SUSPENSION SPORE BAS E6 Sterile suspension of *Bacillus subtilis* spores in distilled water for antibiotic residue detection in urine and other biological fluids(1-5x10^6 CFU/mL).	10 mL	82014
SUSPENSION SPORE BAS E5 Sterile suspension of *Bacillus subtilis* spores in distilled water for antibiotic residue detection in urine and other biological fluids (1-5x10^5 CFU/mL).	10 mL	82015 #

SOLUTIONS FOR SAMPLES COLLECTION

DESCRIPTION	PACKAGING	REF.
SWAB SOLUTION SKELETON Solution to hydrate samples collection swabs (2001/471/CE).	20 vials	20157
SWAB SOLUTION SURFACES Solution to hydrate samples collection swabs before surfaces checking.	20 vials	20160

SWABS WITH OR WITHOUT TRANSPORT MEDIA

DESCRIPTION	PACKAGING	REF.
BIO – CULT AMIES Swabs for collection and transport of clinical, environmental samples and microorganisms.	100 Swabs	85317
BIO – CULT STUART Swabs for collection and transport of clinical, environmental samples and microorganisms.	100 Swabs	85308
DRY SWAB IN ENVELOPE Dry swabs in plastic tube packaged individually in envelopes.	100 Swabs	85270
DRY SWAB WITHOUT ENVELOPE Dry swabs in plastic tube.	100 Swabs	85275

akralab
a tu lado desde 1987

volver

SWABS WITH AND W/O TRANSPORT MEDIUM

DESCRIPTION	PACKAGING	REF.
BIO – CULT AMIES + charcoal Swabs for collection and transport of clinical, environmental samples and microorganisms.	100 Swabs	85307
BIO – CULT AMIES Swabs for collection and transport of clinical, environmental samples and microorganisms.	100 Swabs	85317
BIO – CULT STUART + charcoal Swabs for collection and transport of clinical, environmental samples and microorganisms..	100 Swabs	85306
BIO – CULT STUART Swabs for collection and transport of clinical, environmental samples and microorganisms.	100 Swabs	85308
STERILE SWAB IN ENVELOPE Dry swabs for clinical and environmental samples collection.	100 Swabs	85270
STERILE SWAB WITHOUT ENVELOPE Swabs for clinical and environmental samples collection.	100 Swabs	85275

CHROMOGENIC CULTURE MEDIA

DESCRIPTION	PACKAGING	REF.
Chromatic CANDIDA Chromogenic selective medium for isolation and differentiation of *C. albicans, C. tropicalis, C. Krusei.*	20 plates 6 bottles x 100 mL 500 g 100 g 20 plates 60 mm	11612 481110 610613 620613 163692

Chromatic COLI/COLIFORM Chromogenic selective medium for *E. coli* and coliforms isolation and count in foods and water.	20 plates 6 bottles x 100 mL 500 g 100 g 20 plates 60 mm	11613 481120 610610 620610 163702

Chromatic SALMONELLA Chromogenic selective medium for *Salmonella* spp. isolation and identification (including *S. typhi*).	20 plates 6 bottles x 100 mL 500 g 100 g	11614 481140 610611 620611
TWEEN 20 Supplement	2 x 50 mL	80032

Chromatic DETECTION Chromogenic medium for urinary bacterial count and identification.	20 plates 6 bottles x 100 mL 500 g 100 g	11611 481130 610612 620612

akralab
a tu lado desde 1987

volver

CHROMOGENIC CULTURE MEDIA

DESCRIPTION	PACKAGING	REF.
Chromatic STREPTO B Selective chromogenic medium for detecting Group B Streptococci (*Streptococcus agalactiae*)	20 plates 6 bottles x 100 mL 500 g 100 g	11617 481180 610617 620617

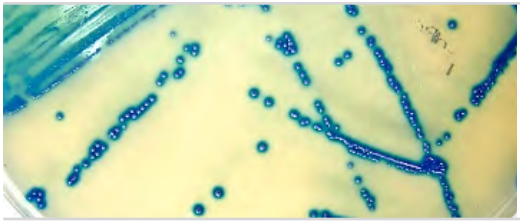

O.A. LISTERIA AGAR Chromogenic selective medium for *Listeria monocytogenes* isolation and differentiation (ISO 11290).	20 plates 500 g 100 g	10620 610601 620601
O.A. LISTERIA supplement	(4+4) x 500 mL	81074

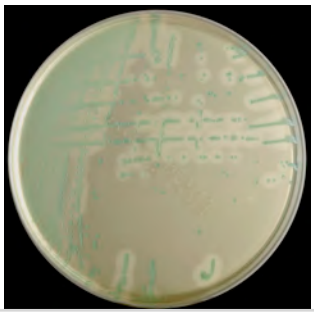

HAEMOCULTURE BOTTLES

DESCRIPTION	PACKAGING	REF.

HEMO–AEROBIC CULTURING Medium for blood culture of aerobic microorganisms.	6 bottles x 80 mL	490010
HEMO–AEROBIC CULTURING *Pediatric* Medium for blood culture of aerobic microorganisms (pediatric use).	6 bottles x 40 mL	490030
HEMO–AEROBIC CULTURING *Neonatal* Medium for blood culture of aerobic microorganisms (neonatal use).	6 bottles x 9 mL	490050
HEMO–ANAEROBIC CULTURING Medium for blood culture of anaerobic microorganisms.	6 bottles x 80 mL	490020
HEMO–ANAEROBIC CULTURING *Pediatric* Medium for blood culture of anaerobic microorganisms (pediatric use).	6 bottles x 40 mL	490040
HEMO–ANAEROBIC CULTURING *Neonatal* Medium for blood culture of anaerobic microorganisms (neonatal use).	6 bottles x 9 mL	490060

READY CULTURE MEDIA IN PETRI DISHES, TUBES, BOTTLES

Product with minimum request

DESCRIPTION	PACKAGING	REF.
ANAEROBIC AGAR Medium for anaerobic microorganisms cultivation.	20 plates	11030
ALKALINE PEPTONE WATER Liquid enrichment medium for *Vibrio* spp. isolation (APHA).	10 tubes 6 bottles x 100 mL	20100 # 401990
AZIDE AGAR (Sheep blood 5%) Selective medium for streptococci isolation.	20 plates 100 plates	11041 11041*
AZIDE BLOOD AGAR BASE Base selective medium for streptococci isolation.	6 bottles x 100 mL 6 bottles x 200 mL	402170 412150 #
BACILLUS CEREUS AGAR (MOSSEL, MYP) Selective medium for *Bacillus cereus* isolation and enumeration (ISO 7932).	20 plates	10027
BACILLUS CEREUS AGAR (PEMBA) Selective medium for *Bacillus cereus* isolation and enumeration (ISO 21871)	20 plates	10007
BIGGY (NICKERSON) AGAR Selective medium for *Candida* spp. isolation and presumptive identification.	20 plates 100 plates 10 tubes 6 bottles x 100 mL	10021 10021* 30091 442350
BILE AESCULIN AGAR Selective medium for group D streptococci isolation.	20 plates 100 plates 10 tubes 6 bottles x 100 mL 6 bottles x 500 mL	10057 10057* 33085 442320 470140
BILE AESCULIN BROTH Selective medium for group D streptococci isolation (ISO 7899-2).	10 tubes	20120
BIOTONE AGAR Medium for fastidious microorganisms growing (APHA).	20 plates	11355 #
BIOTONE BROTH Medium for fastidious microorganisms growing (APHA).	10 tubes 6 bottles x 100 mL	21103 # 403030 #
BISMUTH SULFITE AGAR Selective medium for *Salmonella* spp. isolation (USP).	20 plates 100 plates	10047 # 10047* #
BLOOD AGAR BASE (Sheep blood 7%) Medium for fastidious microorganisms isolation and for haemolysis test (ISO 10560).	20 plates	10142 #
BLOOD AGAR BASE Basal medium for fastidious microorganisms isolation.	6 bottles x 100 mL 6 bottles x 500 mL	402140 470130
SHEEP BLOOD DEFIBRINATED Sheep blood defibrinated for bacteriological use.	1 bottle x 50 mL	83296
BORDET GENGOU AGAR (Sheep blood 15%) Selective medium for *Bordetella* spp. isolation.	20 plates 100 plates 10 tubes	10353 # 10353* # 30080 #
BRAIN HEART INFUSION AGAR Medium for cultivation of fastidious aerobic and anaerobic bacteria.	20 plates 100 plates 10 tubes 6 bottles x 100 mL	10060 # 10060* # 30084 402380
BRAIN HEART INFUSION BROTH Broth for cultivation of fastidious aerobic and anaerobic bacteria.	10 tubes 10 tubes x 2 mL 6 bottles x 200 mL	20104 20141 412010
BRILLIANT GREEN AGAR Selective medium for *Salmonella* spp. isolation other than *S. typhi*.	20 plates 100 plates 6 bottles x 100 mL	10022 # 10022* # 402330
BRUCELLA BLOOD AGAR w HEMIN AND VITAMIN K1 Selective medium for *Brucella* spp. isolation.	20 plates	10245 #
CAMPYLOBACTER AGAR (Sheep blood 5%) Selective medium for *Campylobacter* spp. isolation.	20 plates 100 plates	10050 10050* #
CAMPYLOBACTER AGAR BASE Selective basal medium for *Campylobacter* spp. isolation.	6 bottles x 200 mL	413030
SHEEP BLOOD DEFIBRINATED Sheep blood defibrinated for bacteriological use.	1 bottle x 50 mL	83296
CAMPYLOBACTER BROTH Selective medium for *Campylobacter* spp. enrichment.	10 tubes	22104
CAMPYLOBACTER PRESTON AGAR Selective medium for *Campylobacter* spp. detection from clinical specimens.	20 plates	10146 #

akralab
a tu lado desde 1987

volver

READY CULTURE MEDIA IN PETRI DISHES, TUBES, BOTTLES

Product with minimum request

CASITONE AGAR Medium for fastidious microorganisms growth.	20 plates	10079
CETRIMIDE AGAR Selective medium for *Pseudomonas aeruginosa* isolation (harmonized European Pharmacopoeia).	20 plates 100 plates 6 bottles x 100 mL 6 bottles x 200 mL	10033 10033* 402270 412270
CHOCOLATE AGAR Medium for fastidious microorganisms isolation.	20 plates 100 plates 6 bottles x 100 mL 6 bottles x 500 mL	10023 10023* 442220 470120
CHOCOLATE BACITRACIN AGAR Selective medium for *Haemophilus* spp. isolation.	20 plates 100 plates	11023 11023*
CHRISTENSEN UREA AGAR Medium for enterobacteria urease test (bottles: ISO 6785 and ISO 6579).	10 tubes 5 bottles x 200 mL	30081 412100
CLED AGAR Medium for total bacterial count in urine.	20 plates 100 plates 6 bottles x 100 mL 6 bottles x 200 mL 6 bottles x 500 mL	10026 10026* 402180 412180 470110
CLED ANDRADE AGAR Medium for total bacterial count of urine.	20 plates 100 plates	10004 # 10004* #
CLOSTRIDIUM AGAR (Sheep blood 5%) Selective medium for *Clostridium difficile* isolation.	20 plates 100 plates	11060 11060*
CLOSTRIDIUM AGAR BASE Selective basal medium for *Clostridium difficile* isolation.	6 bottles x 200 mL	413040
SHEEP BLOOD DEFIBRINATED Sheep blood defibrinated for bacteriological use.	1 bottle x 50 mL	83296
COLUMBIA AGAR BASE Basal medium for fastidious microorganisms isolation.	6 bottles x 200 mL 6 bottles x 500 mL	452210 470100
SHEEP BLOOD DEFIBRINATED Sheep blood defibrinated for bacteriological use.	1 bottle x 50 mL	83296
COLUMBIA AGAR (Horse blood 5%) Medium for streptococci, staphylococci and pneumococci isolation.	20 plates 100 plates	10025 # 10025* #
COLUMBIA AGAR (Sheep blood 5%) Medium for fastidious microorganisms isolation.	20 plates 100 plates	11025 11025*
COLUMBIA C.N.A. AGAR (Sheep blood 5%) Medium for streptococci, staphylococci and pneumococci isolation.	20 plates 100 plates	11024 11024*
COLUMBIA C.N.A. AGAR BASE Selective basal medium for streptococci, staphylococci and pneumococci isolation.	6 bottles x 100 mL 6 bottles x 200 mL	402210 412210
SHEEP BLOOD DEFIBRINATED Sheep blood defibrinated for bacteriological use.	1 bottle x 50 mL	83296
COLUMBIA C.N.A. MOD. AGAR (Sheep blood 5%) Selective medium for streptococci isolation.	20 plates 100 plates	11124 11124*
CRYSTAL VIOLET AGAR (Sheep blood 5%) Selective medium for streptococci isolation.	20 plates 100 plates	10042 10042*
CYSTINE TRYPTIC AGAR (CTA) Medium for microorganisms cultivation and maintaining.	10 tubes x 22 mL	34071 #
CZAPEK DOX AGAR Selective medium for saprophytic fungi cultivation .	20 plates	10017 #
DERMATOPHYTE (D.T.M.) AGAR Selective medium for dermatophyte fungi isolation.	20 plates 100 plates 10 tubes 6 bottles x 100 mL	11052 11052* 33086 402200

akralab
a tu lado desde 1987

READY CULTURE MEDIA IN PETRI DISHES, TUBES, BOTTLES

Product with minimum request

DESOXYCHOLATE AGAR Selective medium for enterobacteria isolation (APHA).	20 plates 6 bottles x 100 mL 6 bottles x 500 mL	11027 402340 470030
DRIGALSKI LACTOSE AGAR Selective medium for pathogenic enterobacteria isolation.	20 plates 6 bottles x 100 mL	10018 # 402220 #
E.M.B. LEVINE AGAR Selective medium for gram-negative enteric bacteria isolation.(USP)	20 plates 100 plates 6 bottles x 100 mL	10048 10048*# 402350
ENTEROCOCCO AGAR (BILE AESCULIN AZIDE AGAR) Selective medium for group D streptococci isolation.	20 plates 100 plates	11057 11057*
EUGON BROTH Broth for fastidious microorganisms cultivation.	10 tubes	22133 #
GARDNERELLA AGAR (Sheep blood 5%) Selective medium for *Gardnerella vaginalis* isolation.	20 plates 100 plates	11054 11054*
GLUCOSE BROTH Broth for bacteria growth.	10 tubes	20105
G.N. HAJNA BROTH Broth for gram-negatives enrichment.	10 tubes	20119
HAEMOPHYLUS TEST AGAR Medium for *Haemophilus* spp. sensitivity testing.	20 plates	10080
HAEMOPHYLUS TEST BROTH Broth for *Haemophilus* spp. sensitivity testing.	10 tubes	20091 #
HEKTOEN ENTERIC AGAR Selective medium for pathogenic enterobacteria isolation (ISO 21567).	20 plates 100 plates 6 bottles x 100 mL 6 bottles x 200 mL	10043 10043* 402230 412230
HELICOBACTER PYLORI AGAR Selective medium for *Helicobacter pylori* isolation.	20 plates	10082
HERELLEA AGAR Selective medium for gram negative bacteria isolation.	20 plates 100 plates	11143 11143*
ISOSENSITEST AGAR Medium for susceptibility test.	20 plates 100 plates 6 bottles x 200 mL	10028 10028* 413010
I.U.T.M. MEDIUM Medium for mycobacteria detection and sensitivity test.	10 tubes	33118
KLIGLER IRON AGAR Differential medium for enterobacteria identification (ISO 10273).	10 tubes	30087
LEGIONELLA AGAR (B.C.Y.E.) Non-selective medium for *Legionella* spp. isolation (ISO 11731-1).	20 plates 100 plates	10051 10051* #
LISTERIA PALCAM AGAR Selective medium for *Listeria* spp. isolation (ISO 11290-1).	20 plates 10 plates 140 mm	10041 10225 #
LOEFFLER MEDIUM Medium for *Corynebacterium diphteriae* cultivation.	10 tubes	30116
LOWENSTEIN JENSEN MEDIUM Medium for mycobacteria isolation.	10 tubes	30118

LOWENSTEIN JENSEN MEDIUM W/O GLYCEROL Medium for mycobacteria isolation.	10 tubes	30119

akralab
a tu lado desde 1987

READY CULTURE MEDIA IN PETRI DISHES, TUBES, BOTTLES

Product with minimum request

LYSINE DECARBOXYLASE BROTH Medium for lysine decarboxylation test (APHA).	10 tubes	20139 #
LYSINE IRON AGAR Differential medium for enterobacteria identification.	10 tubes 6 bottles x 200 mL	30098 412040 #
M.R.S. AGAR Medium for lactobacilli isolation (ISO 15214).	10 tubes 6 bottles x 100 mL	30030 # 402120
MAC CONKEY AGAR Selective medium for Gram-negative bacteria isolation (harmonized European Pharmacopoeia).	20 plates 100 plates 6 bottles x 100 mL 6 bottles x 200 mL 6 bottles x 500 mL	10029 10029* 402240 412240 470090
MAC CONKEY MUG AGAR Selective medium for *Escherichia coli* isolation.	20 plates	10129
MAC CONKEY SORBITOL AGAR Selective medium for *Escherichia coli* 0157 isolation.	20 plates 6 bottles x 100 mL	10005 402450 #
MALONATE BROTH Broth for enterobacteria differentiation.	10 tubes	20137 #
MANNITOL SALT AGAR Selective medium for pathogenic staphylococci isolation (harmonized European Pharmacopoeia).	20 plates 100 plates 6 bottles x 100 mL 6 bottles x 200 mL 6 bottles x 500 mL	10030 10030* 402290 412290 470080
MIDDLEBROOK 7 H 10 AGAR Medium for mycobacteria culture.	10 tubes	30368 #
MONSUR AGAR Selective medium for *Vibrio* spp. isolation.	20 plates	10016 #
MOSSEL AND MARTIN w MANNITOL Solid medium to determine how mannitol is metabolized by bacteria.	10 tubes	22113 #
MOTILITY TEST MEDIUM Medium for bacterial motility determination.	10 tubes	20342
MR-VP MEDIUM Medium for carrying out Methyl Red (MR) and Voges-Proskauer (VP) tests (ISO 6785) (ISO 6579).	10 tubes	20149 #
MUELLER HINTON AGAR Medium for susceptibility test (Kirby Bauer method) (CLSI).	20 plates 100 plates 10 plates 140 mm 5 plates 120x120 mm 10 tubes 10 tubes x 22 mL 6 bottles x 100 mL 6 bottles x 200 mL 6 bottles x 500 mL	10031 10031* 10231 12031 30090 34075 402250 412250 470070
MUELLER HINTON II MOD. AGAR Medium for susceptibility test (Kirby Bauer method) (CLSI).	20 plates	10078
MUELLER HINTON BROTH Broth for susceptibility test (Kirby Bauer method) (CLSI).	10 tubes 6 bottles x 100 mL	20107 402020
MUELLER HINTON AGAR (Sheep blood 5%) Medium for susceptibility testing to antibiotics of fastidious microorganisms (ISO 10272-1).	20 plates 100 plates 10 plates 140 mm 4 plates 120x120 mm	10131 10131* 11231 # 12032 #
MUELLER HINTON CHOCOLATE AGAR Medium for *Haemophilus* spp. susceptibility testing.	20 plates	10335 #
MULLER KAUFMANN BROTH Broth for *Salmonella* spp. selective enrichment.	10 tubes 6 bottles x 100 mL	20108 402030
MYCOPLASMA AGAR Selective medium for urogenital mycoplasmas isolation.	20 plates	11205 #
MYCOPLASMA TRANSPORT BROTH Liquid medium for transporting and storing clinical specimen for mycoplasma and other pathogenic microorganisms detection.	20 vials	20158
MYCOSEL AGAR Selective medium for pathogenic fungi isolation.	20 plates 100 plates	11070 11070*#
MYCOSEL BROTH Selective broth for pathogenic fungi isolation.	10 tubes	21070

akralab
a tu lado desde 1987

volver

READY CULTURE MEDIA IN PETRI DISHES, TUBES, BOTTLES

Product with minimum request

NEOMYCIN BLOOD AGAR Selective medium for anaerobes isolation.	20 plates 100 plates	10334 # 10334* #
NEW YORK CITY AGAR Selective medium for pathogenic neisseriae isolation.	20 plates	10040 #
NITRATE AGAR Medium for bacteria differentiation: reduction of nitrate to nitrite.	10 tubes	30013
NUTRIENT AGAR Medium for microorganism growth and enumeration (ISO 12780).	20 plates 100 plates 10 tubes 6 bottles x 100 mL 6 bottles x 200 mL 6 bottles x 500 mL	10044 10044* 30083 402190 412190 470060
NUTRIENT BROTH Broth for microorganisms culture (APHA).	10 tubes 6 bottles x 100 mL 6 bottles x 500 mL	20103 402000 470050

O.N.P.G. AGAR Medium for lactose fermenting bacteria differentiation.	10 tubes	33066 #
PAR TEST AGAR Medium containing spores of *Geobacillus stearothermophilus* var. *calidolactis* C953 for residual antibiotic detection in biological liquids, milk and food.	20 plates 100 plates	11200 11200* #
BLANCK DISCS Paper discs.	250 discs	9999
PEPTONE WATER Medium for indole production test (ISO 7251).	10 tubes 6 bottles x 100 mL	20098 402130
PERGOLA BROTH Liquid broth for *Corynebacterium diphtheriae* enrichment.	10 tubes	20117 #
PERGOLA MEDIUM Semisolid medium for *Corynebacterium diphtheriae* isolation.	10 tubes	30117 #
PETRAGNANI MEDIUM Medium for mycobacteria isolation.	10 tubes	33120 #
PHENOL RED BROTH Base broth for carbohydrate fermentation.	10 tubes	21146 #
PHENYLALANINE AGAR Medium for enterobacteria differentiation.	10 tubes 6 bottles x 200 mL	30085 412170
FERRIC CHLORIDE 10% Reagent for phenylalanine deamination test.	2 bottles x 25 mL	80272
PHYSIOLOGICAL SOLUTION Physiological solution for microbiological use.	20x7 mL 6 x 500 mL 6 x 240 mL	20095 473000 471120
PSEUDOMONAS ISOLATION AGAR Selective medium for *Pseudomonas aeruginosa* isolation.	20 plates 100 plates	11033 # 11033* #
PURPLE LACTOSE AGAR Medium for coliforms isolation.	20 plates 100 plates	10014 # 10014* #
PURPLE LACTOSE BROTH Broth for coliforms isolation.	10 tubes	20140 #
RAPPAPORT VASSILIADIS BROTH Broth for *Salmonella* enrichment (ISO 6785) (ISO 6579).	10 tubes	22100
ROGOSA AGAR Selective medium for lactobacilli isolation and enumeration.	20 plates 100 plates	10039 10039*#
S.F. BROTH Selective broth for fecal streptococci isolation (AOAC).	10 tubes	22111

akralab
a tu lado desde 1987

READY CULTURE MEDIA IN PETRI DISHES, TUBES, BOTTLES

Product with minimum request

S.S. AGAR Selective medium for *Salmonella* and *Shigella* isolation.	20 plates 100 plates 6 bottles x 100 mL 6 bottles x 200 mL	10036 10036* 402300 412300

SABOURAUD DEXTROSE AGAR Medium for yeasts and moulds isolation (harmonized European Pharmacopoeia).	20 plates 20 plates Irradiated 100 plates 10 tubes 6 bottles x 100 mL 6 bottles x 200 mL 6 bottles x 500 mL	10035 10035S 10035* 30093 402280 412280 470040

SABOURAUD AGAR MODIFIED Medium for cultivation fungi at neutral pH.	20 plates 100 plates 6 bottles x 100 mL	11135 # 11135* # 442280
SABOURAUD CAF AGAR Selective medium for pathogenic fungi isolation.	20 plates 100 plates 10 tubes 6 bottles x 100 mL 6 bottles x 200 mL	11035 11035* 30023 # 402370 412370
SABOURAUD CAF AGAR + ACTIDIONE Selective medium for pathogenic fungi isolation.	10 tubes	30024
SABOURAUD CAF AGAR + GENTAMICIN Selective medium for pathogenic fungi isolation.	20 plates	10235
SABOURAUD CAF AGAR + TTC Selective medium for pathogenic fungi isolation.	20 plates 100 plates	11235 11235*
SABOURAUD AGAR + GENTAMICIN Selective medium for pathogenic fungi isolation.	20 plates 100 plates	11335 11335*
SABOURAUD DEXTROSE BROTH Broth for yeasts and moulds culture (harmonized European Pharmacopoeia).	10 tubes 6 bottles x 100 mL 6 bottles x 500 mL	20109 402040 471070
SALMONELLA RAPID TEST MEDIUM Selective medium for *Salmonella* spp. isolation.	6 bottles x 100 mL	402360
SCHAEDLER BROTH Culture broth for anaerobic bacteria culture.	10 tubes	22130

akralab
a tu lado desde 1987
volver

READY CULTURE MEDIA IN PETRI DISHES, TUBES, BOTTLES

Product with minimum request

SCHAEDLER K AGAR (Sheep blood 5%) Medium for anaerobic bacteria isolation.	20 plates 100 plates	11065 11065*

SCHAEDLER KKV AGAR (Sheep blood 5%) Selective medium for anaerobic gram-negative bacteria isolation	20 plates 100 plates	10065 10065*
SELENITE BROTH Broth for *Salmonella* spp. enrichment (APHA).	10 tubes 6 bottles x 100 mL 6 bottles x 200 mL 6 bottles x 500 mL	20110 402050 412050 470020
SELENITE BROTH (DOUBLE CONCENTRATION) Broth for *Salmonella* spp. enrichment (APHA).	6 bottles x 200 mL	432050 #
SERUM BROTH Broth for fastidious microorganisms enrichment.	10 tubes	20125 #
SERUM TELLURITE AGAR Selective medium for *Corynebacterium diphteriae* isolation.	20 plates 10 tubes	10046 # 33060 #
SIERRA LIPOLYTIC AGAR Medium for lipolytic bacteria isolation.	20 plates	10063 #
SIM MEDIUM Differential medium for indole, motility and H_2S tests (harmonized US Pharmacopoeia)	10 tubes 6 bottles x 100 mL	30095 403050
SIMMONS CITRATE AGAR Differential medium for enterobacteria identification (ISO 10273).	10 tubes 6 bottles x 200 mL	30011 412030
SLANETZ BARTLEY AGAR Selective medium for fecal streptococci enumeration and isolation (ISO 7899-2).	20 plates 100 plates	11058 11058*#
STREPTOCOCCUS BROTH Selective broth for streptococci isolation.	10 tubes	22112
SUSPENSION BROTH Nutrient broth for Sensi Test use.	20 vials	20089
T.C.B.S. AGAR Selective medium for *Vibrio* spp. isolation (ISO 8914).	20 plates 100 plates 10 tubes	11195 # 11195* # 30022 #
T.S.I. AGAR Differential medium for enterobacteriaceae identification (harmonized US Pharmacopoeia).	10 tubes 6 bottles x 200 mL	30096 413020
THAYER MARTIN AGAR Selective medium for pathogenic neisseriae isolation.	20 plates 100 plates 10 tubes	11040 11040* 33040 #

akralab
a tu lado desde 1987

READY CULTURE MEDIA IN PETRI DISHES, TUBES, BOTTLES

Product with minimum request

THIOGLYCOLLATE MEDIUM Broth for aerobic and anaerobic bacteria culture in sterility tests (ISO 7937:1997).	10 tubes 6 bottles x 100 mL	20124 452060
THIOGLYCOLLATE MEDIUM + TWEEN 80 1% Broth for aerobic and anaerobic bacteria culture in sterility tests.	10 tubes	20127 #
TINSDALE AGAR Selective medium for *Corynebacterium diphteriae* isolation.	20 plates 100 plates	11250 # 11250* #
TODD HEWITT BROTH Medium for group A β-haemolytic streptococci culture.	10 tubes 6 bottles x 200 mL	20111 412060
TRICHOMONAS BROTH Culture broth for *Trichomonas spp*.	10 tubes 6 bottles x 500 mL	20115 470150
TRYPTIC SOY AGAR Medium for fastidious bacteria growth (harmonized European Pharmacopoeia).	20 plates 20 plates Irradiated 100 plates 10 tubes 6 bottles x 100 mL 6 bottles x 200 mL 6 bottles x 500 mL	10037 10037S 10037* 30082 442290 432290 470010
TRYPTIC SOY AGAR (Horse blood 5%) Medium for fastidious bacteria growth.	20 plates 100 plates	11038 # 11038* #
TRYPTIC SOY AGAR (Sheep blood 5%) Medium for fastidious bacteria isolation.	20 plates 100 plates	11037 11037*
TRYPTIC SOY BROTH Broth for fastidious bacteria growth (harmonized European Pharmacopoeia).	10 tubes 6 bottles x 100 mL 6 bottles x 200 mL	21113 452080 442080
TRYPTIC SOY BROTH + TWEEN 80 1% Broth for bacteria growth.	10 tubes	20128 #
TRYPTONE WATER Medium for *Escherichia coli* determination (ISO 3811).	10 tubes 6 bottles x 100 mL	20136 # 401980
TRYPTOSE AGAR Medium for fastidious bacteria growth.(APHA)	20 plates 10 tubes 6 bottles x 100 mL	10024 # 30097 402320
TRYPTOSE BROTH Broth for fastidious bacteria enrichment.	10 tubes 6 bottles x 100 mL	20112 402070 #
UREA BROTH Medium for enterobacteria differentiation.	10 tubes	22116
UREA / INDOLO BROTH Medium for indole and urease test.	6 bottles x 100 mL	403060
VAGITUBE Medium for the search for *Trichomonas vaginalis* and for yeasts in urogenital samples.	20 tubes	20340
VOGEL JOHNSON AGAR Selective medium for *Staphylococcus aureus* isolation (harmonized US Pharmacopoeia).	20 plates 100 plates	11185 # 11185* #
WILKINS CHALGREEN BROTH Broth for culture and susceptibility test of anaerobes.	10 tubes	22117 #
WILKINS CHALGREEN AGAR Medium for culture and susceptibility test of anaerobes.	20 plates	10053 #
WURTZ LACTOSE AGAR Medium for enterobacteria isolation.	20 plates 100 plates 6 bottles x 100 mL	10054 10054* 442300
X.L.D. AGAR Differential and selective medium for pathogenic enterobacteria isolation (ISO 6579) (ISO 21567).	20 plates 100 plates	10056 10056* #
X.L.T. 4 AGAR Selective medium for *Salmonella* spp. isolation.	20 plates	10069
YEAST GLUCOSE CHLORAMPHENICOL AGAR Selective medium for yeasts and moulds isolation and enumeration (ISO 7954).	20 plates	10011
YERSINIA BROTH Enrichment broth for *Yersinia enterocolitica* isolation.	10 tubes	22132
YERSINIA SELECTIVE AGAR Selective medium for *Yersinia enterocolitica* isolation (ISO 10273).	20 plates 100 plates	10052 10052* #

akralab
a tu lado desde 1987

volver

READY CULTURE MEDIA IN TWO SECTORS DISHES

Product with minimum request

DESCRIPTION	PACKAGING	REF.
BAIRD PARKER / MAC CONKEY Selective media for *Staphylococcus aureus* and gram-negatives isolation.	20 plates 100 plates	18500 # 18500* #
BAIRD PARKER / SABOURAUD CAF Selective media for *Staphylococcus aureus*, yeasts and moulds isolation.	20 plates 100 plates	18390 # 18390* #
BRILLIANT GREEN / S.S. Selective media for *Salmonella* spp. isolation.	20 plates 100 plates	18012 # 18012* #
CLED / MAC CONKEY Media for total bacterial count and gram-negatives isolation in urine.	20 plates 100 plates	18502 # 18502* #
COLUMBIA C.N.A. / CHOCOLATE Selective medium for staphylococci, streptococci, pneumococci and non selective medium for fastidious bacteria isolation.	20 plates 100 plates	18507 # 18507* #
COLUMBIA C.N.A. / GARDNERELLA V. Selective media for streptococci, staphylococci, pneumococci and *Gardnerella vaginalis* isolation.	20 plates 100 plates	18422 # 18422* #
COLUMBIA C.N.A. / MAC CONKEY Selective media for streptococci, staphylococci, pneumococci and gram-negative isolation.	20 plates 100 plates	18327 # 18327* #
D.T.M. / SABOURAUD Selective media for dermatophytes, yeasts, moulds isolation.	20 plates 100 plates	18595 18595* #
GARDNERELLA V. / THAYER MARTIN Selective media for *Gardnerella vaginalis* and pathogenic neisseriae isolation.	20 plates 100 plates	18379 # 18379* #
HEKTOEN ENTERIC / YERSINIA Selective media for enteric pathogens and *Yersinia enterocolitica* isolation.	20 plates 100 plates	18391 # 18391* #
HEKTOEN ENTERIC / S.S. Selective media for enteric pathogens isolation.	20 plates 100 plates	18503 # 18503* #
MAC CONKEY / SABOURAUD CAF Selective media for coliforms and pathogenic fungi detection.	20 plates	18018 #
MAC CONKEY / S.S. Selective media for enteric pathogens isolation.	20 plates 100 plates	18505 # 18505* #
MAC CONKEY / T.S.A. BLOOD Media for gram-negatives and fastidious bacteria isolation.	20 plates 100 plates	18380 # 18380* #

akralab
a tu lado desde 1987

volver

READY CULTURE MEDIA IN THREE SECTORS DISHES

Product with minimum request

DESCRIPTION	PACKAGING	REF.
BAIRD PARKER / BIGGY / MAC CONKEY Selective media for *Staphylococcus aureus*, *Candida* spp. and gram-negatives isolation.	20 plates 100 plates	13013 # 13013* #
BAIRD PARKER / BILE ESC. / SABOURAUD CAF Selective media for *Staphylococcus aureus*, group D streptococci and fungi isolation.	20 plates 100 plates	13602 # 13602* #
BAIRD PARKER / MAC CONKEY / SABOURAUD CAF Selective media for *Staphylococcus aureus*, gram-negatives and fungi isolation.	20 plates 100 plates	13371 # 13371* #
CHOCOLATE / COLUMBIA CNA / THAYER MARTIN Media for fastidious bacteria, streptococci, staphylococci, pneumococci and pathogenic neisseriae isolation.	20 plates 100 plates	13014 # 13014* #
CLED / ENTEROCOCCO / MAC CONKEY Media for total bacterial count in urine and isolation of enterococci and gram-negatives.	20 plates 100 plates	13614 # 13614* #
CLED / MAC CONKEY / CETRIMIDE Media for total bacterial count and for Gram-negative bacteria and *Pseudomonas aeruginosa* detection.	20 plates 100 plates	13019 # 13019* #
GARD. V. / ROGOSA / THAYER MARTIN Media for *Gardnerella vaginalis*, lactobacilli, pathogenic neisseriae isolation.	20 plates 100 plates	13345 # 13345* #
MAC CONKEY / V. JOHNSON / SABOURAUD Media for gram-negatives, *Staphycococcus aureus* and fungi isolation.	20 plates 100 plates	13480 # 13480* #

MEDIA FOR SUSCEPTIBILITY TESTING OF MYCOBACTERIA

Product with minimum request

DESCRIPTION	µg / mL	PACKAGING	REF.
LOWENSTEIN JENSEN + AMIKACIN	**5**	10 tubes	34127 #
LOWENSTEIN JENSEN + CAPREOMYCIN	**10**	10 tubes	34138/1 #
LOWENSTEIN JENSEN + CYCLOSERINE	**30**	10 tubes	34137/1 #
LOWENSTEIN JENSEN + ETHAMBUTOL	**2**	10 tubes	34126/1 #
LOWENSTEIN JENSEN + ETHAMBUTOL	**4**	10 tubes	34126/2 #
LOWENSTEIN JENSEN + ETHAMBUTOL	**5**	10 tubes	34126/3 #
LOWENSTEIN JENSEN + ETHIONAMIDE	**10**	10 tubes	34132/1 #
LOWENSTEIN JENSEN + ETHIONAMIDE	**20**	10 tubes	34132/2 #
LOWENSTEIN JENSEN + ETHIONAMIDE	**30**	10 tubes	34132/3 #
LOWENSTEIN JENSEN + ISONIAZIDE	**0.1**	10 tubes	34123 #
LOWENSTEIN JENSEN + ISONIAZIDE	**0.2**	10 tubes	34123/1 #
LOWENSTEIN JENSEN + ISONIAZIDE	**1**	10 tubes	34123/2 #
LOWENSTEIN JENSEN + ISONIAZIDE	**5**	10 tubes	34123/3 #
LOWENSTEIN JENSEN + KANAMYCIN	**10**	10 tubes	34143/1 #
LOWENSTEIN JENSEN + KANAMYCIN	**20**	10 tubes	34143/2 #
LOWENSTEIN JENSEN + KANAMYCIN	**30**	10 tubes	34143/3 #
LOWENSTEIN JENSEN + NICOTINAMIDE	**10**	10 tubes	34135/1 #
LOWENSTEIN JENSEN + NICOTINAMIDE	**20**	10 tubes	34135/2 #
LOWENSTEIN JENSEN + NICOTINAMIDE	**30**	10 tubes	34135/3 #
LOWENSTEIN JENSEN + OFLOXACIN	**5**	10 tubes	34128/1 #
LOWENSTEIN JENSEN + OFLOXACIN	**10**	10 tubes	34128/2 #
LOWENSTEIN JENSEN + OFLOXACIN	**25**	10 tubes	34128/3 #
LOWENSTEIN JENSEN + PAS	**0.5**	10 tubes	34129/3 #
LOWENSTEIN JENSEN + PAS	**1**	10 tubes	34129/1 #
LOWENSTEIN JENSEN + PAS	**10**	10 tubes	34129/2 #
LOWENSTEIN JENSEN + PEFLOXACIN	**2**	10 tubes	34136 #
LOWENSTEIN JENSEN + PIRAZINAMIDE	**5**	10 tubes	34124/1 #
LOWENSTEIN JENSEN + PIRAZINAMIDE	**15**	10 tubes	34124/2 #
LOWENSTEIN JENSEN + PIRAZINAMIDE	**20**	10 tubes	34124/3 #
LOWENSTEIN JENSEN + PIRAZINAMIDE	**200**	10 tubes	34124/4 #
LOWENSTEIN JENSEN + PYRUVATE	**0.2%**	10 tubes	34144 #
LOWENSTEIN JENSEN + RIFABUTIN	**10**	10 tubes	34130/1 #
LOWENSTEIN JENSEN + RIFABUTIN	**30**	10 tubes	34130/2 #
LOWENSTEIN JENSEN + RIFABUTIN	**50**	10 tubes	34130/3 #
LOWENSTEIN JENSEN + RIFAMPICIN	**5**	10 tubes	34121/1 #
LOWENSTEIN JENSEN + RIFAMPICIN	**10**	10 tubes	34121/2 #
LOWENSTEIN JENSEN + RIFAMPICIN	**15**	10 tubes	34121 #
LOWENSTEIN JENSEN + RIFAMPICIN	**20**	10 tubes	34121/6 #
LOWENSTEIN JENSEN + RIFAMPICIN	**25**	10 tubes	34121/3 #
LOWENSTEIN JENSEN + RIFAMPICIN	**40**	10 tubes	34121/5 #
LOWENSTEIN JENSEN + RIFAMPICIN	**50**	10 tubes	34121/4 #
LOWENSTEIN JENSEN + RIFAPENTIN	**9**	10 tubes	34122 #
LOWENSTEIN JENSEN + STREPTOMYCIN	**4**	10 tubes	34125/1 #
LOWENSTEIN JENSEN + STREPTOMYCIN	**10**	10 tubes	34125/2 #
LOWENSTEIN JENSEN + STREPTOMYCIN	**25**	10 tubes	34125/3 #

Media with antibiotics are provided exclusively on request. Antimicrobial concentrations are formulated on specific request.

DEHYDRATED CULTURE MEDIA

Product with minimum request

DESCRIPTION	PACKAGING	REF.
AEROMONAS AGAR BASE Basal medium for selective isolation of Aeromonas.	500 g 100 g	610048 620048
AMPICILLIN supplement (Ampicillin)	10 vials	81001
ALKALINE PEPTONE WATER Liquid enrichment medium for *Vibrio* spp. isolation (APHA)	500 g 100 g	610098 620098
AMIES TRANSPORT MEDIUM (with charcoal) Semi-solid medium for transport of clinical, environmental specimens and of microorganisms.	500 g 100 g 5 kg	610152 620152 6101525
AMIES TRANSPORT MEDIUM (w/o charcoal) Semi-solid medium for transport of clinical, environmental specimens and of microorganisms.	500 g 100 g 5 kg	610191 620191 6101915
ANDRADE LACTOSE PEPTONE WATER Liquid medium for coliforms detection with andrade's indicator.	500 g 100 g	610118 620118
ANTIBIOTIC AGAR No.11 Medium for the microbiological assay of neomycin, used for the base and seed layers (harmonized European Pharmacopoeia).	500 g	610315
ARGININE DECARBOXYLASE BROTH Broth for the detection of the production of arginine decarboxylase by *Enterobacteriaceae*.	500 g	610306
AZIDE BLOOD AGAR BASE Selective basal medium for streptococci isolation.	500 g 100 g	610153 620153
SHEEP BLOOD DEFIBRINATED Sheep blood defibrinated for bacteriological use.	50 mL	83296
AZIDE VIOLET BLOOD AGAR BASE Selective basal medium for streptococci isolation.	500 g 100 g	610155 620155
SHEEP BLOOD DEFIBRINATED Sheep blood defibrinated for bacteriological use.	50 mL	83296
BACILLUS CEREUS AGAR BASE (MOSSEL, MYP) Basal medium for selective isolation and enumeration of *Bacillus cereus* (ISO 7932).	500 g 100 g	610114 620114
EGG YOLK emulsion Supplement for lecithinase producers bacteria (*Staphylococcus*, *Bacillus* and *Clostridium*) isolation (ISO 7932).	4x50 mL	80219
BACILLUS cereus supplement (Polymyxin B)	10 vials	81016
BACILLUS CEREUS AGAR BASE (PEMBA) Basal medium for selective isolation and enumeration of *Bacillus cereus* (ISO 21871).	500 g 100 g	610136 620136
EGG YOLK emulsion Supplement for lecithinase producers bacteria (*Staphylococcus*, *Bacillus* and *Clostridium*) isolation (ISO 7932).	4x50 mL	80219
BACILLUS cereus supplement (Polymyxin B)	10 vials	81016
BIGGY (NICKERSON) AGAR Selective medium for *Candida* spp. isolation and presumptive identification.	500 g 100 g	610135 620135

DEHYDRATED CULTURE MEDIA

Product with minimum request

DESCRIPTION	PACKAGING	REF.
BILE AESCULIN AGAR Medium for group D streptococci isolation.	500 g 100 g	610210 620210
BILE AESCULIN BROTH Selective medium for group D streptococci isolation.(ISO 7899-2).	500 g 100 g	610151 620151
BILE AESCULIN AZIDE AGAR Selective medium for group D streptococci isolation (ISO 7899-2).	500 g 100 g	610001 620001
BIOTONE AGAR Medium for fastidious microorganisms cultivation (American Public Health Association).	500 g 100 g	610157 620157
BIOTONE BROTH Medium for fastidious microorganisms cultivation.(American Public Health Association)	500 g 100 g	610158 # 620158 #
BISMUTH SULPHITE AGAR Selective medium for isolation and differentiation of *Salmonella typhi* and other salmonellae from clinical specimens and other materials (harmonized US Pharmacopoeia).	500 g	610301
BLOOD AGAR BASE Basal medium for fastidious microorganisms isolation and for haemolysis test.	500 g 100 g	610005 620005
SHEEP BLOOD DEFIBRINATED Sheep blood defibrinated for bacteriological use.	50 mL	83296
BLOOD AGAR BASE No.2 Basal medium for fastidious microorganisms isolation and for haemolysis test (ISO 10560).	500 g 100 g	610188 620188
SHEEP BLOOD DEFIBRINATED Sheep blood defibrinated for bacteriological use.	50 mL	83296
BORDET GENGOU AGAR BASE Basal medium for selective isolation of *Bordetella* spp.	500 g 100 g	610006 620006
BORDETELLA supplement (Cephalexin)	10 vials	81013
SHEEP BLOOD DEFIBRINATED Sheep blood defibrinated for bacteriological use.	50 mL	83296
BRAIN HEART INFUSION AGAR Medium for cultivation of fastidious aerobic and anaerobic bacteria.	500 g 100 g	610007 620007
BRAIN HEART INFUSION BROTH Medium for cultivation of fastidious aerobic and anaerobic bacteria.	500 g 100 g 5 kg	610008 620008 6100085
BRILLIANT GREEN AGAR Selective medium for *Salmonella* spp. isolation other than *S. typhi* (harmonized US P.).	500 g 100 g	610009 620009
BRUCELLA AGAR BASE Basal medium for selective isolation of *Brucella* spp. and other bacteria. (American Public Health Association)	500 g 100 g	610079 620079
BRUCELLA supplement (Polymyxin B, Bacitracin, Cyclohexinide, Nalidixic Acid, Nystatin, Vancomycin)	10 vials	81003
CAMPYLOBACTER AGAR Basal medium for selective isolation of *Campylobacter* spp. (AOAC).	500 g 100 g	611007 621007
SHEEP BLOOD DEFIBRINATED Sheep blood defibrinated for bacteriological use.	50 mL	83296
HORSE BLOOD LYSED Lysed horse blood for bacteriological use.	100 mL	83397
CAMPYLOBACTER growth supplement (Sodium pyruvate, Sodium metabisulphate, Ferrous sulphate)	10 vials	81050
CAMPYLOBACTER Blaser Wang supplement (Polymyxin B, Trimethoprim, Amphotericin B, Cephalotin, Vancomycin)	10 vials	81051
CAMPYLOBACTER Preston supplement (Polymyxin B, Trimethoprim, Cyclohexinide, Rifampicin)	10 vials	81004
CAMPYLOBACTER Skirrow supplement (Polymyxin B, Trimethoprim, Vancomycin)	10 vials	81055
CAMPYLOBACTER BLOOD FREE MEDIUM BASE Basal medium for selective isolation of *Campylobacter jejuni*, coli, landis from clinical samples (ISO 10272-1).	500 g 100 g	610130 620130
CAMPYLOBACTER C.C.D.A. supplement (Cefoperazone, Amphotericin B) (ISO 10272-1).	10 vials	81037
CAMPYLOBACTER ENRICHMENT BROTH BASE Basal medium for selective enrichment of *Campylobacter* spp.	500 g 100 g	610131 620131
CAMPYLOBACTER C.T.V.N. supplement (Cefoperazone, Trimethoprim, Vancomycin, Nystatin)	10 vials	81038

akralab
a tu lado desde 1987

DEHYDRATED CULTURE MEDIA

Product with minimum request

DESCRIPTION	PACKAGING	REF.
CAMPYLOBACTER KARMALI AGAR BASE Basal medium for selective isolation of *Campylobacter* spp. (AOAC).	500 g 100 g	610200 620200
CAMPYLOBACTER KARMALI supplement (Sodium pyruvate, Cefoperazone, Vancomycin, Cyclohexinide)	10 vials	81036
CARY BLAIR TRANSPORT MEDIUM Semi-solid medium for transport of clinical specimens and microorganisms.	500 g 100 g	611402 621402
CETRIMIDE AGAR Selective basal medium for *Pseudomonas aeruginosa* isolation (harmonized European Pharmacopoeia).	500 g 100 g 5 kg	610041 620041 6100415
GLYCEROL supplement (Glycerol)	4x50 mL	80021
CLED AGAR Differential medium for total bacterial count of urine.	500 g 100 g 5 kg	610012 620012 6100125
CLED ANDRADE AGAR Medium for total bacterial count of urine.	500 g 100 g	610112 620112
CLOSTRIDIUM BROTH Semisolid medium for clostridia and other anaerobes cultivation in food and clinical samples. (ISO 6461-1) (harmonized European Pharmacopoeia).	500 g 100 g	610056 620056
CLOSTRIDIUM DIFFICILE AGAR BASE Basal medium for selective isolation of *Clostridium difficile*.	500 g 100 g	610115 620115
SHEEP BLOOD DEFIBRINATED Sheep blood defibrinated for bacteriological use.	50 mL	83296
CLOSTRIDIUM difficile supplement (D-Cyclozenine, Cefoxitin)	10 vials	81007
CLOSTRIDIUM PERFRIGENS AGAR BASE Basal medium for selective isolation of *Clostridium perfrigens* (ISO 7937).	500 g 100 g	610207 620207
EGG YOLK emulsion Enrichment supplement for lecithinase producing bacteria (Staphylococcus, Bacillus and Clostridium) isolation (ISO 7932).	4x50 mL	80219
CLOSTRIDIUM perfrigens (T.S.C.) supplement (D-Cycloserine) (ISO 7937).	10 vials	81011
KANAMYCIN / POLYMYXIN B supplement (Kanamycin, Polymyxin B)	10 vials	81031
COLUMBIA AGAR BASE Basal medium for fastidious microorganisms isolation.	500 g 100 g 5 kg	610013 620013 6100135
SHEEP BLOOD DEFIBRINATED Sheep blood defibrinated for bacteriological use.	50 mL	83296
CNA (Staf/Strep) supplement (Colistin, Nalidixic acid)	10 vials	81048
GARDNERELLA vaginalis supplement (Gentamicin, Nalidixic acid, Amphotericin B)	10 vials	81040
COLUMBIA C.N.A. AGAR BASE Selective medium for isolation of streptococci and staphylococci.	500 g 100 g	610113 620113
SHEEP BLOOD DEFIBRINATED Sheep blood defibrinated for bacteriological use.	50 mL	83296
C.P.L.M. SELECTIVE WITH CAF Selective medium for *Trichomonas* spp. isolation and cultivation.	500 g	610159 #
HORSE SERUM Horse serum for bacteriological use.	100 mL	83810
CZAPEK DOX AGAR Medium for cultivation of fungi and bacteria capable of using sodium nitrate as the sole nitrogen source (ISO 6461-1).	500 g 100 g	610095 620095
CZAPEK DOX BROTH Liquid medium or cultivation of fungi and bacteria capable of using sodium nitrate as the sole nitrogen source.	500 g 100 g	610072 620072
DNase TEST AGAR Medium for detection of deoxyribonucleasic activity (DNase) of microorganisms.	500 g 100 g	610205 620205
DERMATOPHYTE (D.T.M.) AGAR Selective medium for selective isolation of dermatophytic fungi.	500 g 100 g	610160 620160
DERMATOPHYTE supplement (Chlortetracycline)	10 vials	81025
DESOXYCHOLATE AGAR Selective medium for enterobacteria isolation (APHA).	500 g 100 g 5 kg	610014 620014 6100145
DESOXYCHOLATE CITRATE AGAR Selective medium for pathogenic enterobacteria isolation.	500 g 100 g	610015 620015

akralab
a tu lado desde 1987

volver

DEHYDRATED CULTURE MEDIA

Product with minimum request

DESCRIPTION	PACKAGING	REF.
DEXTROSE AGAR Medium for cultivation and maintaining of microorganisms.	500 g 100 g	610002 620002
DEXTROSE BROTH Broth for cultivation and maintaining of microorganisms.	500 g 100 g	610161 620161
DRIGALSKI LACTOSE AGAR Selective medium for pathogenic enterobacteria isolation.	500 g 100 g	610016 620016
E.M.B. LEVINE AGAR Selective medium for gram-negative enteric bacteria isolation (harmonized US Pharmacopoeia)	500 g 100 g	610019 620019
G.C. MEDIUM Basal medium for *Haemophilus* spp. and *Neisseria* spp. isolation.	500 g 100 g	610022 620022
HORSE BLOOD DEFIBRINATED Horse blood defibrinated for bacteriological use	100 mL	83396
VITALEX growth supplement (Refer to Manual)	10 vials	81023
L.C.A.T. supplement (Lincomycin, Colistin, Amphotericin B, Trimethoprim)	10 vials	81012
V.C.A.T. supplement (Vancomycin, Colistin, Amphotericin B, Trimethoprim)	10 vials	81041
V.C.N. supplement (Vancomycin, Colistin, Nystatin)	10 vials	81022
V.C.N.T. supplement (Vancomycin, Colistin, Nystatin, Trimethoprim)	10 vials	81024
HAEMOPHILUS supplement (Bacitracin, Vancomycin, Clindamycin)	10 vials	81014
G.N. HAJNA BROTH Broth for gram-negatives enrichment.	500 g 100 g	610163 620163
HEART INFUSION BROTH Broth for fastidious bacteria cultivation (AOAC).	500 g 100 g 5 kg	611021 621021 6110215
HEKTOEN ENTERIC AGAR Selective medium for pathogenic enterobacteria isolation (ISO 21567).	500 g 100 g 5 kg	610021 620021 6100215
HERELLEA AGAR Selective medium for isolation from urethral and vaginal specimens.	500 g 100 g 5 kg	610164 620164 6101645
IRON SULPHITE AGAR Medium for thermophilic anaerobes determination.	500 g 100 g	611401 621401
ISOSENSITEST AGAR Medium for susceptibility test.	500 g 100 g	611265 621265
I.U.T.M. MEDIUM Medium for mycobacteria cultivation, isolation and susceptibility test.	500 g 100 g	610169 620169
KLIGLER IRON AGAR Differential medium for enterobacteria identification (ISO 10273).	500 g 100 g	610023 620023
KOSER CITRATE BROTH Broth for enterobacteria differentiation on the basis of their capability of utilizing citrate as the sole carbon source (AOAC).	500 g 100 g	610165 620165
LEGIONELLA B.C.Y.E. AGAR BASE (w ACES AND α-CHETOGLUTARIC ACID) Basal medium for isolation of *Legionella* spp. (ISO 11731-1).	500 g 100 g	610049 620049
LEGIONELLA growth supplement (L-cysteine, Ferric Pyrophosphate)	10 vials	80056
LEGIONELLA (B.M.P.A.) supplement (Cefamandole, Polymyxin B, Anisomycin)	10 vials	81002
LEGIONELLA (G.V.P.C.) supplement (Glycine, Vancomycin, Polymyxin B, Cycloheximide) (ISO 11731-1).	10 vials	81008
LEGIONELLA (M.W.Y.) supplement (Anisomycin, Polymyxin B, Vancomycin, Glycine, Bromothynol Blue, Bromocrystal Purple).	10 vials	81019
LEGIONELLA C.Y.E. AGAR BASE (w/o ACES AND α-CHETOGLUTARIC ACID) Basal medium for *Legionella* spp. isolation (ISO 11731-1).	500 g 100 g	610125 620125
LEGIONELLA (B.C.Y.E.) growth supplement (Aces, L-cysteine, Ferric pyrophosphate, α-ketoglutanate) (ISO 11731-1).	10 vials	81056
LEGIONELLA (B.M.P.A.) supplement (Cefamandole, Polymyxin B, Anisomycin)	10 vials	81002
LEGIONELLA (G.V.P.C.) supplement (Glycine, Vancomycin, Polymyxin B, Cycloheximide) (ISO 11731-1).	10 vials	81008
LEGIONELLA (M.W.Y.) supplement (Anisomycin, Polymyxin B, Vancomycin, Glycine, Bromothynol Blue, Bromocrystal Purple).	10 vials	81019

DEHYDRATED CULTURE MEDIA

Product with minimum request

DESCRIPTION	PACKAGING	REF.
LISTERIA PALCAM AGAR BASE Basal medium for selective isolation and differentiation of *L. monocytogenes* (ISO 11290-1).	500 g 100 g	610168 620168
LISTERIA PALCAM supplement (Polymyxin B, Ceftazidime, Acriflavina HCl)	10 vials	81026
LOWENSTEIN JENSEN MEDIUM Selective medium for mycobacteria isolation.	500 g 100 g	610026 620026
GLYCEROL supplement (Glycerol)	4x50 mL	80021
LYSINE DECARBOXYLASE BROTH Broth for the detection of the production of lysine decarboxylase by *Enterobacteriaceae* (APHA).	500 g	610303
LYSINE IRON AGAR Differential medium for enterobacteria isolation.	500 g 100 g	610027 620027
M.R.S. AGAR Basal medium for lactobacillus isolation (ISO 15214).	500 g 100 g	610024 620024
TWEEN 80 supplement (Tween 80)	2x50 mL	80031
M.R.S. BROTH Basal medium for lactobacillus enrichment and isolation (ISO 15214).	500 g 100 g	610025 620025
TWEEN 80 supplement (Tween 80)	2x50 mL	80031
MAC CONKEY AGAR Selective and differential medium for coliforms and intestinal pathogens isolation (harmonized European Pharmacopoeia).	500 g 100 g 5 kg	610028 620028 6100285
MUG supplement	10 vials	81020
MAC CONKEY AGAR w/o CRYSTAL VIOLET Differential moderately selective medium for enterobacteria isolation.	500 g 100 g	610195 620195
MAC CONKEY AGAR w/o Bile Salt Selective and differential medium for coliforms isolation with *Proteus* spp. swarming inhibition.	500 g	610128
MAC CONKEY MUG AGAR Selective and differential medium for *Escherichia coli* isolation.	500 g 100 g 5 kg	610170 620170 6101705
MAC CONKEY SORBITOL AGAR Selective and differential medium for *E. coli* O157 isolation.	500 g 100 g	610108 620108
MALONATE BROTH Broth for enterobacteria differentiation.	500 g 100 g	610172 620172
MALT AGAR Medium for yeasts and moulds isolation and enumeration (AOAC).	500 g 100 g	610101 620101
MANNITOL MOTILITY TEST MEDIUM Medium for differentiation of Enterobacteriaceae.	500 g 100 g	610235 620235
MANNITOL SALT AGAR Selective medium for pathogenic staphylococci isolation (harmonized European Pharmacopoeia).	500 g 100 g 5 kg	610029 620029 6100295
MIDDLEBROOK 7 H 10 AGAR BASE Basal medium for mycobacteria cultivation.	500 g 100 g	611022 621022
MIDDLEBROOK 7 H 10 supplement (Oleic acid, Glucose, NaCl)	4x50 mL	81035
GLYCEROL supplement (Glycerol)	4x50 mL	80021
MOTILITY INDOLE UREA AGAR Medium for Enterobacteriaceae identification.	500 g	610236
MOTILITY TEST AGAR Medium for the detection of motility of gram-negative enteric bacilli.	500 g 100 g	610132 620132
MR-VP BROTH Broth for carrying out Methyl Red (MR) and Voges-Proskauer (VP) tests (ISO 6785) (ISO 6579).	500 g 100 g	610032 620032
MUELLER HINTON AGAR Medium for susceptibility test (Kirby Bauer method) (CLSI).	500 g 100 g 5 kg	610033 620033 6100335
MUELLER HINTON AGAR MODIFIED Medium for susceptibility test (Kirby Bauer method) (CLSI).	500 g 100 g	610110 620110
MUELLER HINTON BROTH Broth for susceptibility test by dilution method (CLSI).	500 g 100 g	610034 620034
MULLER KAUFFMANN BROTH BASE Basal broth for Salmonella spp selective enrichment.	500 g 100 g	610035 620035
MULLER KAUFFMANN supplement (Iodine, Potassium iodide, Brilliant green)	2x50 mL Iodine 50 mL B.G. 0.1%	80047

DEHYDRATED CULTURE MEDIA

Product with minimum request

DESCRIPTION	PACKAGING	REF.
NITRATE BROTH Broth for the identification of aerobic and facultative anaerobic gram-negative microorganisms by means of the nitrate reduction test.	500 g	610322
NUTRIENT AGAR Medium for non fastidious bacteria growth (ISO 12780).	500 g 100 g	610036 620036
NUTRIENT BROTH Broth for non fastidious bacteria growth (APHA).	500 g 100 g 5 kg	610037 620037 6100375
O.F. BASAL MEDIUM Medium for the detection of oxidative and fermentative carbohydrate degradation, particularly for the differentiation of gram-negative intestinal bacteria.	500 g	610304
ORNITHINE DECARBOXYLASE BROTH Broth for the detection of the production of ornithine decarboxylase by *Enterobacteriaceae*.	500 g	610305
P.P.L.O. BROTH Broth for mycoplasma cultivation (APHA).	500 g 100 g	610109 # 620109 #
PEPTONE WATER Medium for indole production detection (ISO 7251).	500 g 100 g	610038 620038
PFIZER SELECTIVE ENTEROCOCCUS AGAR Medium for selective isolation, cultivation and enumeration of *Enterococcus* spp.	500 g	610319
PHENOL RED AGAR BASE Base medium used with the addition of carbohydrates for differentiating pure culture of bacteria based on sugar fermentation reactions.	500 g	610308
PHENOL RED BROTH BASE Broth for carbohydrates fermentation studies.	500 g 100 g	610174 620174
PHENYLALANINE AGAR Medium for enterobacteria differentiation.	500 g 100 g	610039 620039
FERRIC CHLORIDE 10% (Ferric chloride)	2x25 mL	80272
PHENYLALANINE MALONATE BROTH Broth for enterobacteria differentiation.	500 g 100 g	610075 620075
FERRIC CHLORIDE 10% (Ferric chloride)	2x25 mL	80272
PSEUDOMONAS AGAR BASE Basal medium for selective isolation of *Pseudomonas* spp. (ISO 12780).	500 g 100 g	610071 620071
GLYCEROL supplement (Glycerol).	4x50 mL	80021
C.F.C. (Pseudomonas) supplement (Cetrimide, Fucidin, Cephalordine).	10 vials	81049
C.N. (Pseudomonas) supplement (Cetrimide, Nalidix acid) (ISO 12780).	10 vials	81006
PSEUDOMONAS AGAR F Medium for the enhancement of fluorescin production by *Pseudomonas* spp. (ISO 12780).	500 g	610309
GLYCEROL supplement (Glycerol)	4x50 mL	80021
PSEUDOMONAS AGAR P Medium for the enhancement of pyocyanin production by *Pseudomonas* spp. (harmonized USP).	500 g	610310
PURPLE LACTOSE AGAR Medium for coliforms isolation and differentiation.	500 g 100 g	610044 620044
RAPPAPORT VASSILIADIS BROTH Selective enrichment broth for *Salmonella* isolation (ISO 6785) (ISO 6579).	500 g 100 g	610175 620175
REINFORCED CLOSTRIDIAL AGAR Medium for isolation and enumeration of anaerobes, specially *Clostridium* spp. (harmonized EP).	500 g 100 g	610096 620096
ROGOSA AGAR Selective basal medium for lactobacilli isolation and enumeration.	500 g 100 g	610176 620176
TWEEN 80 supplement (Tween 80)	2x50 mL	80031
ROGOSA BROTH Selective basal broth for lactobacilli culture.	500 g 100 g	610177 620177
TWEEN 80 supplement (Tween 80)	2x50 mL	80031
SABOURAUD DEXTROSE AGAR Medium for yeasts and moulds isolation (harmonized Europen Pharmacopoeia).	500 g 100 g 5 kg	610103 620103 6101035
CHLORAMPHENICOL supplement (Cholarmphenicol)	10 vials	81017
GENTAMICIN supplement (Gentamicin)	10 vials	81033

akralab
a tu lado desde 1987

DEHYDRATED CULTURE MEDIA

Product with minimum request

DESCRIPTION	PACKAGING	REF.
SABOURAUD DEXTROSE BROTH Broth for yeasts, moulds and acidophilic bacteria cultivation (harmonized Europen Pharmacopoeia).	500 g 100 g	610104 620104
SABOURAUD CAF AGAR Selective medium for yeasts and moulds isolation (APHA).	500 g 100 g	610203 620203
SABOURAUD CAF AGAR + ACTIDIONE Selective medium for dermatophyte isolation.	500 g 100 g	610179 620179
SABOURAUD MALTOSE AGAR Acid medium for the isolation of dermatophytes, other fungi and yeasts (harmonized US P.)	500 g 100 g	610146 620146
SCHAEDLER AGAR BASE Basal medium for anaerobic bacteria isolation.	500 g 100 g	610043 620043
SHEEP BLOOD DEFIBRINATED Sheep blood defibrinated for bacteriological use.	50 mL	83296
VITAMIN K 1% supplement (Vitamin K)	5x5 mL	80053
SCHAEDLER supplement (Kanamycin, Vancomycin)	10 vials	81054
SCHAEDLER BROTH Broth for anaerobic bacteria cultivation.	500 g 100 g	610137 620137
SELENITE BROTH Broth for selective enrichment of *Salmonella* spp. (APHA).	500 g 100 g 5 kg	610145 620145 6101455
S.F. BROTH Broth medium for fecal streptococci isolation (AOAC).	500 g 100 g	610180 620180
SIERRA LIPOLYTIC AGAR Medium for lipolytic bacteria isolation.	500 g 100 g	611015 621015
SIM MEDIUM Differential medium for indole, motility and H_2S tests.	500 g 100 g	610181 620181
SIMMONS CITRATE AGAR Differential medium for enterobacteria identification based on the utilization of citrate as the sole source of carbon (ISO 10273).	500 g 100 g	610046 620046
SLANETZ AND BARTLEY AGAR BASE Selective basal medium for fecal streptococci isolation and enumeration (ISO 7899-2).	500 g 100 g	610134 620134
TTC 1% supplement (TTC)	5x10 mL	80300
SLANETZ AND BARTLEY AGAR + TTC Selective medium for fecal streptococci isolation and enumeration (ISO 7899-2).	500 g 100 g 5 kg	610147 620147 6101475
S.S. AGAR MODIFIED Selective medium for *Salmonella* and *Shigella* isolation.	500 g 100 g 5 kg	610042 620042 6100425
STAPHYLOCOCCUS 110 AGAR Selective medium for staphylococci isolation.	500 g	611366
STUART TRANSPORT MEDIUM Semisolid medium for transport of clinical specimens and microorganisms.	500 g 100 g	610182 620182
T.C.B.S. AGAR Selective medium for *Vibrio* spp. isolation (ISO 8914).	500 g 100 g	611010 621010
T.S.I. AGAR Differential medium for enterobacteria identification (harmonized US Pharmacopoeia)	500 g 100 g	610055 620055
T.S.I. acc. to E.P. Differential medium for enterobacteria identification (harmonized European Pharmacopoeia).	500 g	610339
TETRATHIONATE BROTH BASE Basal broth for *Salmonella* spp. enrichment.(USP) (APHA)	500 g 100 g	610183 620183
IODINE solution (Iodine, Potassium iodide)	5x10 mL	81009
THIOGLYCOLLATE MEDIUM Medium for aerobic and anaerobic bacteria for sterility tests (ISO 7937) (harmonized European Pharmacopoeia) (harmonized US Pharmacopoeia).	500 g 100 g	610050 620050
TODD HEWITT BROTH Broth for haemolytic streptococci culture prior to serological identification.	500 g 100 g 5 kg	610051 620051 6100515

akralab
a tu lado desde 1987

volver

DEHYDRATED CULTURE MEDIA

Product with minimum request

DESCRIPTION	PACKAGING	REF.
TRICHOMONAS BROTH Selective base broth for *Trichomonas* spp. isolation.	500 g 100 g	610061 620061
HORSE SERUM Horse serum for bacteriological use.	100 mL	83810
TRYPTIC (CTA) MEDIUM Semisolid medium for motility test and carbohydrates fermentation.	500 g 100 g	610185 620185
TRYPTIC SOY AGAR Medium for the growth of a wide variety of microorganisms (harmonized E.P.).	500 g 100 g	610052 620052
TRYPTIC SOY BROTH Broth for the growth of a wide variety of microorganisms (harmonized European Pharmacopoeia).	500 g 100 g 5 kg	610053 620053 6100535
TRYPTONE SULFITE NEOMYCIN AGAR Medium for *Clostridium perfringens* detection in food.	500 g 100 g	610074 620074
TRYPTONE WATER Liquid medium for *Escherichia coli* detection in food and water (ISO 3811).	500 g 100 g	610206 620206
TRYPTOPHAN BROTH Broth of subcultivation for coliform differentiation, and for indole testing in the bacteriological examination of water (ISO 9308-1) (ISO 6579) (ISO 6785).	500 g 100 g	610197 620197
TRYPTOSE AGAR Medium for the growth of a wide variety of microorganisms (APHA).	500 g 100 g	610193 620193
TRYPTOSE BROTH Broth for cultivating and maintaining of fastidious microorganisms, including *Brucella* spp.	500 g 100 g	610233 620233
UREA AGAR BASE Basal medium for enterobacteria urease test (ISO 6785) (ISO 6579).	500 g 100 g	610107 620107
UREA 40% supplement	10x5 mL	80292
UREA BROTH Broth for the detection of microorganisms which metabolize urea.	500 g	610311
VOGEL JOHNSON AGAR Selective basal medium for Staphylococcus aureus isolation (harmonized US Pharmacopoeia).	500 g 100 g	610186 620186
POTASSIUM TELLURITE 1% supplement	5x10 mL	80022
POTASSIUM TELLURITE 3.5% supplement	5x10 mL	80291
WORT BROTH w/o NaCl Basal broth for isolation and enumeration of yeasts and moulds.	500 g	610080
GLYCEROL supplement (Glycerol)	4x50 mL	80021
WURTZ LACTOSE AGAR Medium for enterobacteria isolation.	500 g 100 g	611210 621210
X.L.D. AGAR Differential and selective medium for pathogenic enterobacteria isolation (ISO 21567) (ISO 6579).	500 g 100 g 5 kg	610060 620060 6100605
X.L.T. 4 AGAR BASE Basal medium for selective isolation of *Salmonella* non *typhi* and *paratyphi*.	500 g 100 g	610092 620092
X.L.T. (Tergitol 4)	2x50 mL	80010
YEAST EXTRACT AGAR Medium for microorganisms enumeration in water (ISO 6222).	500 g 100 g	611016 621016
YEAST GLUCOSE CHLORAMPHENICOL AGAR Selective medium for yeasts and moulds isolation and enumeration (ISO 7954).	500 g 100 g	610070 620070
YERSINIA SELECTIVE AGAR BASE Basal medium for selective isolation of *Yersinia enterocolitica* (ISO 10273).	500 g 100 g	610111 620111
YERSINIA supplement (Cefsulodin, Irgasan, Novobiocin) (ISO 10273).	10 vials	81039

INGREDIENTS FOR CULTURE MEDIA

DESCRIPTION	PACKAGING	REF.
ACID HYDROLYSATE OF CASEIN Product obtained by acid hydrolysis of casein.	500 g 100 g	610496 620496
AGAR BACTERIOLOGICAL Purified agar for culture media preparation.	500 g 100 g 5 kg	611001 621001 6110015
BEEF EXTRACT Beef extract obtained by enzymatic hydrolysis of animal proteins.	500 g 100 g 5 kg	610497 620497 6104975
BILE BACTERIOLOGICAL Bacteriological bile obtained by bile purification.	500 g 100 g	611367 621367
BILE SALT No. 3 Purified extract obtained of bovine bile.	500 g 5 kg	611901 6119015
BRAIN HEART INFUSION Infusion obtained by enzymatic hydrolysis of brain and heart.	500 g 100 g 5 kg	610495 620495 6104955
GELATIN BACTERIOLOGICAL Purified gelatin for bacteriological use.	500 g 5 kg	611002 6110025
GLUCOSE Glucose for bacteriological use.	500 g 100 g 5 kg	611601 621601 6116015
LACTOSE Lactose for bacteriological use.	500 g 100 g 5 kg	610498 620498 6104985
LIVER EXTRACT Dehydrated extract of bovine liver .	500 g 5 kg	612001 6120015
MALT EXTRACT Dehydrated extract obtained from sprouted grain.	500 g 5 kg	611006 6110065
PEPTONE BACTERIOLOGICAL Peptone obtained by enzymatic hydrolysis of animal tissues.	500 g 100 g 5 kg	611701 621701 6117015
PEPTONE MYCOLOGICAL Mixture of peptones for yeast culture.	500 g 5 kg	612101 6121015
POLYPEPTONE Pancreatic digest of casein and peptic digest of animal tissue combined in equal parts.	500 g	610492
PROTEOSE PEPTONE Special peptone obtained by enzymatic hydrolysis of animal tissues.	500 g 5 kg	612201 6122015
SODIUM CHLORIDE Sodium Chloride for bacteriological use.	500 g 100 g	611000 621000
SODIUM SELENITE Sodium selenite for bacteriological use.	500 g 5 kg	611003 6110035
SOY PEPTONE Soy peptone obtained by enzymatic hydrolysis of soy bean meal.	500 g 5 kg	612501 6125015
SUCROSE Sucrose for bacteriological use.	500 g 5 kg	611801 6118015
TRYPTONE Product obtained by pancreatic hydrolysis of casein.	500 g 100 g 5 Kg	611004 621004 6110045
TRYPTOSE Product obtained by enzymatic hydrolysis of casein, yeasts and animal tissues.	500 g 5 Kg	611008 6110085
YEAST EXTRACT Yeast extract obtained by autolysis of *Saccharomyces cerevisiae*.	500 g 100 g 5 Kg	611005 621005 6110055

FREEZE-DRIED SELECTIVE AND GROWTH SUPPLEMENTS

DESCRIPTION	PACKAGING	REF.
AMPICILLIN supplement (Ampicillin) Selective supplement for *Aeromonas hydrophila* isolation.	10 vials	81001
BACILLUS cereus supplement (Polymyxin B) Selective supplement for *Bacillus cereus* isolation (ISO 7932).	10 vials	81016
BORDETELLA supplement (Cephalexin) Selective supplement for Bordetella isolation.	10 vials	81013
BRUCELLA supplement (Polymyxin B, Bacitracin, Cycloheximide, Nalidixic acid, Nystatin, Vancomycin) Selective supplement for *Brucella* spp. isolation.	10 vials	81003
CAMPYLOBACTER growth supplement (Sodium pyruvate, Sodium metabisulphite, Ferrous sulphate) Growth supplement for *Campylobacter* spp. isolation.	10 vials	81050
CAMPYLOBACTER Blaser Wang supplement (Polymyxin B, Trimethoprim, Amphotericin B, Cephalexin, Vancomycin) Selective supplement for *Campylobacter* spp. isolation.	10 vials	81051
CAMPYLOBACTER Butzler supplement (Bacitracin, Cycloheximide, Colistin sulphate, Sodium cephazolin, Novobiocin) Selective supplement for *Campylobacter* spp. isolation.	10 vials	81015
CAMPYLOBACTER C.C.D.A. supplement (Cefoperazone, Amphotericin B) Selective supplement for *Campylobacter* spp. isolation (ISO 10272-1).	10 vials	81037
CAMPYLOBACTER C.T.V.N. supplement (Cefoperazone, Trimethoprim, Vancomycin, Cycloheximide) Selective supplement for *Campylobacter* spp. isolation.	10 vials	81038
CAMPYLOBACTER Karmali supplement (Sodium pyruvate, Cefoperazone, Cycloheximide, Vancomycin) Selective supplement for *Campylobacter* spp. isolation.	10 vials	81036
CAMPYLOBACTER Preston supplement (polymyxin B, Rifampicin, Cycloheximide, Trimethoprim) Selective supplement for *Campylobacter* spp. isolation.	10 vials	81004
CAMPYLOBACTER Skirrow supplement (Polymyxin B, Vancomycin, Trimethoprim) Selective supplement for Campylobacter spp. isolation.	10 vials	81055
CHLORAMPHENICOL supplement (Chloramphenicol) Selective supplement for yeasts and moulds isolation.	10 vials	81017
CLOSTRIDIUM difficile supplement (D-Cycloserine, Cefoxitin) Selective supplement for *Clostridium difficile* isolation.	10 vials	81007
CLOSTRIDIUM perfrigens (T.S.C.) supplement (D-Cycloserine) Selective supplement for *Clostridium perfrigens* isolation (ISO 7937).	10 vials	81011
C.N. (Pseudomonas) supplement (Cetrimide, Nalidixic acid) Selective supplement for *Pseudomonas aeruginosa* isolation (ISO 12780).	10 vials	81006
C.N.A. (Staf / Strep) supplement (Colistin sulphate, Nalidixic acid) Selective supplement for staphylococci, streptococci, pneumococci isolation.	10 vials	81048
DERMATOPHYTE supplement (Chlortetracycline) Selective supplement for dermatophytes fungi isolation.	10 vials	81025
GARDNERELLA vaginalis supplement (Gentamicin, Nalidixic acid, Amphotericin B) Selective supplement for *Gardnerella vaginalis* isolation.	10 vials	81040
GENTAMICIN supplement (Gentamicin) Selective supplement for yeasts and moulds isolation.	10 vials	81033

akralab
a tu lado desde 1987
volver

FREEZE-DRIED SELECTIVE AND GROWTH SUPPLEMENTS

HAEMOPHILUS supplement (Bacitracin, Vancomycin, Clindamycin) Selective supplement for *Haemophilus* spp. isolation.	10 vials	81014
L.C.A.T. supplement (Lincomycin, Colistin sulphate, Amphotericin B, Trimethoprim) Selective supplement for pathogenic neisseriae isolation.	10 vials	81012
LEGIONELLA growth supplement (L-Cysteine, Ferric pyrophosphate) Growth supplement for *Legionella* spp. isolation.	10 vials	80056
LEGIONELLA (B.C.Y.E.) growth supplement (L-Cysteine, Ferric pyrophosphate, ACES, Potassium hydroxide, Bromothymol blue, α-ketoglutarate) Growth supplement for *Legionella* spp. isolation (ISO 11731-1).	10 vials	81056
LEGIONELLA (B.M.P.A.) supplement (Anysomycin, Cefamandole, Polymyxin B) Selective supplement for *Legionella* spp. isolation.	10 vials	81002
LEGIONELLA (G.V.P.C.) supplement (Cycloheximide, Glycine, Polymyxin B, Vancomycin) Selective supplement for *Legionella* spp. isolation (ISO 11731-1).	10 vials	81008
LEGIONELLA (M.W.Y.) supplement (Anysomycin, Glycine, Plymyxin B, Vancomycin, Bromothymol blue, Bromocresol purple) Selective supplement for *Legionella* spp. isolation.	10 vials	81019
LISTERIA PALCAM supplement (Polymyxin B, Ceftazidime, Acriflavine HCl) Selective supplement for *Listeria monocytogenes* isolation.(11290-1)	10 vials	81026
MUG supplement (Methylumbelliferyl-β-D-glucosonide) Supplement for *Escherichia coli* identification.	10 vials	81020
O.N.P.G. 1.5% supplement (α-nitrophenyl-β-D-galactopyronoside) Supplement for enzyme β-galactosidase determination.	10 vials	81032
SCHAEDLER supplement (Kanamycin, Vancomycin) Selective supplement for anaerobes isolation.	10 vials	81054
V.C.A.T. supplement (Vancomycin, Colistin sulphate, Amphotericin B, Trimethoprim) Selective supplement for pathogenic neisseria isolation.	10 vials	81041
V.C.N. supplement (Vancomycin, Colistin sulphate, Nystatin) Selective supplement for pathogenic neisseria isolation.	10 vials	81022
V.C.N.T. supplement (Vancomycin, Colistin sulphate, Nystatin, Trimethoprim) Selective supplement for pathogenic neisseria isolation.	10 vials	81024
VITALEX growth supplement (Glutamine, Adenine, NAD) Growth supplement for fastidious microorganisms isolation.	10 vials	81023
YERSINIA supplement (Cefsulodin, Irgasan, Novobiocin) Selective supplement for *Yersinia* spp. isolation (ISO 10273).	10 vials	81039

LIQUID SUPPLEMENTS

DESCRIPTION	PACKAGING	REF.
EGG YOLK emulsion Supplement for lecithinase producers bacteria (*Staphylococcus*, *Bacillus* and *Clostridium*) identification (ISO 7932).	4x50 mL	80219
GLYCEROL supplement (Glycerol) Supplement for culture media preparation.	4x50 mL	80021
IODINE solution Supplement for culture media preparation.	5x10 mL	81009
MIDDLEBROOK 7 H 10 supplement (Albumina Bovina, Glucosio) Supplement for Middlebrook 7 H 10 medium preparation.	4x50 mL	81035
MULLER KAUFFMANN supplement (Iodine, Potassium iodide, Brilliant green) Selective supplement for Muller Kauffmann broth.	2x50 mL Iodine 50 mL B.G. 0.1%	80047
POTASSIUM TELLURITE 1% supplement (Potassium tellurite) **POTASSIUM TELLURITE 3.5% supplement** Selective supplement for pathogenic staphylococci isolation.	5x10 mL 5x10 mL	80022 80291
TTC 1% supplement (TTC) Supplement for bacteria differentiation.	5x10 mL	80300
TWEEN 80 supplement (Tween 80) Supplement for culture media preparation.	2x50 mL	80031
UREA 40% supplement (Urea) Supplement for urease activity of bacteria determination (ISO 6785) (ISO 6579).	10x5 mL	80292
VITAMIN K 1% supplement (Vitamin K) Growth supplement for anaerobes isolation.	5x5 mL	80053
X.L.T. 4 supplement (Tergitol 4) Selective supplement for X.L.T. 4 Agar Base.	2x50 mL	80010

ANIMAL BLOOD AND DERIVATES

Product with minimum request

DESCRIPTION	PACKAGING	CODE
BOVINE SERUM Bovine serum for bacteriological use.	50 mL	83830
HORSE BLOOD CITRATED Whole citrated horse blood for bacteriological use.	25 mL 50 mL 100 mL	83391 83392 # 83393
HORSE BLOOD DEFIBRINATED Defibrinated horse blood for bacteriological use.	50 mL 100 mL 500 mL	83395 83396 83394
HORSE BLOOD LYSED Lysed horse blood for bacteriological use.	100 mL	83397
HORSE SERUM Horse serum for bacteriological use.	100 mL	83810
SHEEP BLOOD CITRATED Whole citrated sheep blood for bacteriological use.	25 mL 50 mL 100 mL	83291 83292 83293
SHEEP BLOOD DEFIBRINATED Defibrinated sheep blood for bacteriological use.	25 mL 50 mL 100 mL 500 mL	83298 83296 83297 83294
SHEEP RED CELLS 10 Sheep red cells 10% for serological reactions.	25 mL	83701

SALINE SOLUTIONS AND SPUTUM TREATMENT

DESCRIPTION	PACKAGING	REF.
DECONTAM KIT Kit for fluidification and decontamination of sputum samples to submit to culture for mycobacteria detection.	10 vials	80060

akralab
a tu lado desde 1987

PELLETS WITH BACTERIAL STRAINS

DESCRIPTION	PACKAGING	REF.
Aeromonas hydrophila	10 Pellets	84230
Aspergillus niger	10 Pellets	84225
Bacillus atrophaeus	10 Pellets	84231
Bacillus cereus	10 Pellets	84211
Bacillus pumilus	10 Pellets	84232
Bacillus subtilis	10 Pellets	84202
Candida albicans	10 Pellets	84208
Candida tropicalis	10 Pellets	84233
Candida krusei	10 Pellets	84273
Candida parapsilosis	10 Pellets	84274
Candida albicans	10 Pellets	84272
Citrobacter freundii	10 Pellets	84212
Clostridium sporogenes	10 Pellets	84224
Enterobacter cloacae	10 Pellets	84213
Enterococcus faecalis	10 Pellets	84206
Enterococcus faecalis	10 Pellets	84243
Escherichia coli	10 Pellets	84204
Escherichia coli	10 Pellets	84244
***Escherichia coli* O 157**	10 Pellets	84241
Escherichia coli	10 Pellets	84282
Geobacillus stearothermophilus	10 Pellets	84247
Geobacillus stearothermophilus* subsp. *calidolactis	10 Pellets	84248
Jonesia denitrificans	10 Pellets	84276
Klebsiella pneumoniae	10 Pellets	84214
Lactobacillus fermentum	10 Pellets	84253
Listeria grayi	10 Pellets	84215
Listeria innocua	10 Pellets	84216
Listeria monocytogenes	10 Pellets	84219
Listeria seeligeri	10 Pellets	84275
Listeria welshimeri	10 Pellets	84277
Listeria ivanovii	10 Pellets	84278
Micrococcus luteus	10 Pellets	84283
Proteus mirabilis	10 Pellets	84201
Pseudomonas aeruginosa	10 Pellets	84203
Pseudomonas aeruginosa	10 Pellets	84223
Rhodococcus equi	10 Pellets	84262
Saccharomyces cerevisiae	10 Pellets	84209
Salmonella typhimurium	10 Pellets	84205
Serratia marcescens	10 Pellets	84217
Serratia rubideae	10 Pellets	84263
Shigella flexneri	10 Pellets	84218
Staphylococcus aureus Produces β-hemolysin.	10 Pellets	84266
Staphylococcus aureus	10 Pellets	84265
Staphylococcus aureus	10 Pellets	84207

PELLETS WITH BACTERIAL STRAINS

DESCRIPTION	PACKAGING	REF.
Staphylococcus aureus* subspp. *aureus Methicillin resistant strain.	10 Pellets	84267
Staphylococcus aureus	10 Pellets	84221
Staphylococcus aureus	10 Pellets	84222
Staphylococcus epidermidis	10 Pellets	84220
Staphylococcus xylosus	10 Pellets	84279
Streptococcus agalactiae	10 Pellets	84226
Streptococcus pneumoniae	10 Pellets	84269
Streptococcus pyogenes	10 Pellets	84210
Yersinia enterocolitica	10 Pellets	84270

BACTERIAL SUSPENSION

MACRO BACTERIAL SUSPENSIONS FOR TUBE TEST

Description	Packaging	ref.
SALMONELLA TYPHI H	20 mL	96001
SALMONELLA TYPHI 0	20 mL	96002
SALMONELLA TYPHI TOTALE	20 mL	96009
SALMONELLA PARATYPHI AH	20 mL	96003
SALMONELLA PARATYPHI AO	20 mL	96004
SALMONELLA PARATYPHI A TOTALE	20 mL	96010
SALMONELLA PARATYPHI BH	20 mL	96005
SALMONELLA PARATYPHI BO	20 mL	96006
SALMONELLA PARATYPHI B TOTALE	20 mL	96018
SALMONELLA PARATYPHI CH	20 mL	96019
SALMONELLA PARATYPHI CO	20 mL	96020
SALMONELLA PARATYPHI C TOTALE	20 mL	96021
BRUCELLA TOTALE	20 mL	96007
BRUCELLA ABORTUS	20 mL	96008
BRUCELLA MELITENSIS	20 mL	96022
BRUCELLA SUIS	20 mL	96023
PROTEUS OX2	20 mL	96011
PROTEUS OX19	20 mL	96013
PROTEUS OXK	20 mL	96012

SLIDE BACTERIAL SUSPENSIONS FOR SLIDE TEST

Description	Packaging	ref.
SALMONELLA TYPHI H	5 mL	96031
SALMONELLA TYPHI 0	5 mL	96032
SALMONELLA TYPHI TOTALE	5 mL	96033
SALMONELLA PARATYPHI AH	5 mL	96034
SALMONELLA PARATYPHI AO	5 mL	96035
SALMONELLA PARATYPHI A TOTALE	5 mL	96036
SALMONELLA PARATYPHI BH	5 mL	96037
SALMONELLA PARATYPHI BO	5 mL	96038
SALMONELLA PARATYPHI B TOTALE	5 mL	96039
SALMONELLA PARATYPHI CH	5 mL	96040
SALMONELLA PARATYPHI CO	5 mL	96041
SALMONELLA PARATYPHI C TOTALE	5 mL	96042
BRUCELLA TOTALE	5 mL	96043
BRUCELLA ABORTUS	5 mL	96044
BRUCELLA MELITENSIS	5 mL	96045
BRUCELLA BENGAL ROSE	5 mL	96046
PROTEUS OX2	5 mL	96047
PROTEUS OX19	5 mL	96048
PROTEUS OXK	5 mL	96049
ROSE BENGAL	5 mL	96050

MICRO BACTERIAL SUSPENSIONS FOR MICROPLATE TEST (ON REQUEST ONLY)

Description	Packaging	ref.
SALMONELLA TYPHI H	10 mL	96061
SALMONELLA TYPHI O	10 mL	96062
SALMONELLA TYPHI TOTALE	10 mL	96063
SALMONELLA PARATYPHI AH	10 mL	96064
SALMONELLA PARATYPHI AO	10 mL	96065
SALMONELLA PARATYPHI A TOTALE	10 mL	96066
SALMONELLA PARATYPHI BH	10 mL	96067
SALMONELLA PARATYPHI BO	10 mL	96068
SALMONELLA PARATYPHI B TOTALE	10 mL	96069
SALMONELLA PARATYPHI CH	10 mL	96070
SALMONELLA PARATYPHI CO	10 mL	96071
SALMONELLA PARATYPHI C TOTALE	10 mL	96072
BRUCELLA TOTALE	10 mL	96073
BRUCELLA ABORTUS	10 mL	96074
BRUCELLA MELITENSIS	10 mL	96075
BRUCELLA SUIS	10 mL	96076
PROTEUS OX2	10 mL	96077
PROTEUS OX19	10 mL	96078
PROTEUS OXK	10 ml	96079

CONTROLS FOR BACTERIAL SUSPENSIONS

Description	Packaging	ref.
POSITIVE CONTROL FOR SALMONELLA	0.5 mL	96096
POSITIVE CONTROL FOR PROTEUS	0.5 mL	96097
POSITIVE CONTROL FOR BRUCELLA	0.5 mL	96098
NEGATIVE CONTROL	0.5 mL	96093

akralab
a tu lado desde 1987

LATEX KIT

LATEX KIT FOR MICROBIAL IDENTIFICATION

Description	Packaging	ref.
CAMPYLOBACTER LATEX Reagent Latex test for *Campylobacter jejunii* agglutination.	50 latex test	96152
E. coli 0157	50 latex test	96150
FEBRILE MULTITEST KIT Kit for *Salmonella* and *Brucella* desease determination.	8 x 5 mL	96015
SALMONELLA LATEX Reagent Latex test for *Salmonella* detection.	2.5 mL latex 50 tests	96151
SHIGELLA ANTISERUM Lyophilized polyvalent serum for serological characterization.	2 mL, lyophilized serum 50 tests	96148
STAPH-CHECK KIT Latex test for *Staphylococcus aureus* identification.	5 mL latex test 1 mL latex control	96017
STREP-CHECK KIT Kit for Lancefield group (A, B, C, D, F e G) streptococci identification.	6 x 5 mL latex test	96016
YERSINIA ENTEROCOLITICA ANTISERUM Test sera for *Yersina enterocolitica* identification by slide agglutination.	1 mL, lyophilized serum 50 tests	96147
CLOSTRIDIUM DIFFICILE LATEX KIT Rapid latex slide agglutination test for identification of *C. difficile*	50 latex tests	96144
LEGIONELLA LATEX KIT Rapid latex slide agglutination test for identifying *Legionella pneumophila* grown on selective medium. Identifies *L. pneumophila* serogroup 1 and serogroup 2 to 15.	50 latex tests	96142
LISTERIA LATEX KIT Rapid latex slide agglutination test for confirmation of Listeria species on solid selective media.	50 latex tests	96146

ANTI-STREPTOLYSINIC TITER

Description	Packaging	ref.
ASO KIT Qualitative and semi-quantitative determination of antibodies to O-Streptolysin.	5 mL suspension 0.5 mL positive control 0.5 mL negative control	96101

C REACTIVE PROTEIN

Description	Packaging	ref.
CRP KIT Qualitative and semi-quantitative determination of C reactive protein.	5 mL suspension 0.5 mL positive control 0.5 mL negative control	96105

REUMATHOID FACTOR

Description	Packaging	ref.
RF KIT Qualitative and semi-quantitative determination of reumathoid factor.	5 mL suspension 0.5 mL positive control 0.5 mL negative control	96110
WAALER ROSE KIT Qualitative and semi-quantitative determination of reumathoid factor.	2.5 mL suspension 0.5 mL positive control 0.5 mL negative control	96111

ANTIBODIES TO LUE

Description	Packaging	ref.
RPR KIT Qualitative and semi-quantitative determination of reagin joinable to Lue.	4 mL suspension 0.5 mL positive control 0.5 mL negative control	96115
TPHA KIT Qualitative and semi-quantitative determination of Treponema pallidum antibodies.	100 tests	96117

akralab
a tu lado desde 1987

volver

INFECTIOUS MONONUCLEOSIS

Description	Packaging	ref.
MONONUCLEOSI KIT Qualitative and semi-quantitative determination of eterophil antibodies joined to infectious mononucleosis.	2.5 mL red cells test 0.5 mL positive control 0.5 mL negative control	96120

AUTOIMMUNITY

Description	Packaging	ref.
ANTI n-DNA KIT Determination of antibodies to n-DNA joined to Systemic Lupus Eythematosus.	5 mL suspension 0.5 mL positive control 0.5 mL negative control	96125

PREGNANCY

Description	Packaging	ref.
BETA-HCG DIRECT 300 UI/L KIT Qualitative determination of Human Chorionic Gonadotropin in urine.	5 mL suspension 0.5 mL positive control 0.5 mL negative control	96130

SLIDE TEST

CRP (C Reactive Protein), RF (Rheumatoid Factor), ASO (Anti-Streptolysin O), Bence Jones, Slide test, Tests on glass slide for CRP, RF, ASO, Bence Jones

Description	Packaging	ref.
CRP Slide Latex	5 mL latex vial, liquid	96181
ASO Slide Latex	5 mL latex vial, liquid	96180
RF Slide Latex	5 mL latex vial, liquid	96182
BULK AVAILABLE: 50÷100 mL Latex Reagents		
Positive Control, CRP	1 mL control vial, liquid	96183
Positive Control, ASO	1 mL control vial, liquid	96184
Positive Control, RF	1 mL control vial, liquid	96185
Bence Jones Positive Control Bence Jones Negative Control	0,5 mL 0,5 mL	96186
BENCE JONES LATEX KIT (urine 3 min)	50 test 2x2 mL, 0.5 mL control +, 0.5 mL control -, 50+50 tests	96155

RAPID KIT ON CARD

DRUGS

Description	Packaging	ref.
One step AMP Drug Screen Qualitative detection of Amphetamine in human urine.	20 Cards	96401
One step BAR Drug Screen Qualitative detection of Barbiturates in human urine.	20 Cards	96402
One step BZO Drug Screen Qualitative detection of Benzodiazepines in human urine.	20 Cards	96403
One step COC Drug Screen Qualitative detection of Cocaine metabolite in human urine.	20 Cards	96404
One step THC Drug Screen Qualitative detection of Cannabinaids in human urine.	20 Cards	96405
One step M-AMP Drug Screen Qualitative detection of Methamphetamine in human urine.	20 Cards	96406
One step MOR Drug Screen Qualitative detection of Morphine in human urine.	20 Cards	96407
One step MTD Drug Screen Qualitative detection of Methadone in human urine.	20 Cards	96408
One step PCP Drug Screen Qualitative detection of Phencyclidine in human urine.	20 Cards	96409
Multi – 7 Drug Screen Qualitative detection of multiple drugs and metabolites in human urine (Amp-Mamp-Coc-Thc-Mtd-Mop-Ecstasy)	5 Cards	96412
BRUPRENORPHINE Card 20 T	20 Cards	96411

FECAL OCCULT BLOOD

Description	Packaging	ref.
FECAL OCCULT BLOOD CARD Research occult blood in feces (without diet).	20 Cards	96415/20

PREGNANCY

Description	Packaging	ref.
HCG URINE CARD 20 mUI/mL Rapid test for qualitative determination of human chorionic gonadotropin in urine.	50 Cards 100 Cards	96460 96461

ROTAVIRUS

Description	Packaging	ref.
ONE STEP ROTA-ADENOVIRUS COMBO	20 cards	97802
ONE STEP ROTAVIRUS TEST	20 cards	97800

CHLAMYDIA

Description	Packaging	ref.
CHLAMYDIA CARD	20 Cards	96450

HELICOBACTER PYLORI

Description	Packaging	ref.
H.pylori CARD Rapid test for antobodies IgG to *Helicobacter pylori* determination in human serum.	20 Cards	96455
FECAL H.pylori ANTIGEN CARD Rapid test for qualitative detection of *Helicobacter pylori* antigen in human fecal specimens.	20 Cards	97803

HEPATITIS

Description	Packaging	ref.
FLAVISCREEN-HCV CARD (CE certification)	25 Cards	96435
HBsAg Card (no CE certification, for laboratory reaserch use only)	50 test	96420/50
HBsAb Card (no CE certification, for laboratory reaserch use only)	20 test	96421
HBcAb Card (no CE certification, for laboratory reaserch use only)	20 test	96422
HBeAg Card (no CE certification, for laboratory reaserch use only)	20 test	96423
HBeAb Card (no CE certification, for laboratory reaserch use only)	20 test	96424
HCV Card (no CE certification, for laboratory reaserch use only)	50 test	96430/50

MISCELLANEOUS CARDS

Description	Packaging	ref.
CEA CARD	20 Cards	96485
PSA CARD	40 Cards	96470
Ig E Tot. CARD	20 Cards	96480
AFP – ALFA FETOCARD	20 Cards	96465
STREPTO A CARD	30 Cards	96418
TREPONEMA PALLIDUM (SIFILIDE)	20 Cards	96495
HIV 1 & 2 Card (CE certification)	25 Cards	96440
Microalbumin Card (Urine)	20 Cards	96462
Tuberculosis Card	20 Cards	96468
TSH CARD	20 Cards	96486
Myoglobin CARD	20 Cards	96487
TROPONIN CARD	20 Cards	96488
ONE STEP STREP B TEST	20 Cards	97805
FERRITIN CARD	20 Cards	96490
IM CARD (mononucleosis infection)	20 Cards	96498
ONE STEP ADENOVIRUS TEST	20 Cards	97807

IMMUNOENZYMATIC KIT (EIA)

Tumor Markers

Immunoenzymatic determination (ELISA) in plasma and serum.
Direct method on microplate (96 wells) Enzyme: Peroxidase-Chromogen: T.M.B.

Description	ref.
CEA	96381
CA 125	96384
CA 15-3	96385
CA 19-9	96386
PSA (for research use only)	96383
Free PSA (for research use only)	96387
β2 Microglobulin	96388
PAP	96389
AFP	96342
hNSE	96391
S100B	96392

Thyroid Hormones

Immunoenzymatic determination (ELISA) in plasma and serum.
Direct method on microplate (96 wells) Enzyme: Peroxidase-Chromogen:T.M.B.

Description	ref.
FT3	96346
FT4	96347
T3	96348
T4	96349
TSH (one step)	96350
Anti TPO (Anti-thyroperoxidase)	96352
Anti TG (Anti-thyroglobulin)	96353
Thyroglobulin	96354

Steroid Hormones - Serum

Immunoenzymatic determination (ELISA) in plasma and serum.
Direct method on microplate (96 wells) Enzyme: Peroxidase-Chromogen:T.M.B.

Description	ref.
Cortisol	96341
17β Estradiol	96362
17OH Progesterone	96363
Progesterone	96364
Testosterone	96365
Androstenedione	96366
Urinary Cortisol	96367
Free Testosterone	96368
Aldosterone	96369
Estrone	96370
DHEA-S	96361
Total Estriol	96343
Free Estriol	96344

Protein Hormones

Immunoenzymatic determination (ELISA) in plasma and serum.
Direct method on microplate (96 wells) Enzyme: Peroxidase-Chromogen:T.M.B.

Description	ref.
FSH	96336
β-HCG	96337
LH	96338
PRL (Prolactin)	96339

Circulating ImmunoComplex

Immunoenzymatic determination of specific circulating immunocomplexes in plasma or serum.

Description	ref.
CIC-IgA	96393
CIC-IgG	96394
CIC-IgM	96395
CIC-C1q 2 mg Equiv./mL	96396
CIC-C3d 2 mg Equiv./mL	96397
CIC-C3bi 2 mg Equiv./mL	96398
CH-50	96399

Miscellaneous

Immunoenzymatic determination (ELISA) in plasma and serum.
Direct method on microplate (96 wells) Enzyme: Peroxidase-Chromogen:T.M.B.

Description	ref.
IgE	96331
HGH	96371
Ferritin	96382

Controls

Materials for intra-lab Quality Controls.
Packaging: 1x3x5 mL

Description	ref.
Control Plus - Immunoassay and Tumor markers - (Low - Medium - High)	96910

akralab
a tu lado desde 1987

CLINICAL CHEMISTRY

Clinical Chemistry

Description	Packaging	ref.
ACID PHOSPHATASE	19 X 2 mL	96665
ALBUMIN BROMOCRESOL GREEN	2 X 125 mL	96610
ALBUMIN BROMOCRESOL GREEN	4 X 250 mL	96611
ALKALINE PHOSPHATASE	20 X 3 mL	96666
ALKALINE PHOSPHATASE	15 X 15 mL	96667
ALPHA-AMYLASE LIQUID STABLE	2 X 50 mL	96668
BILIRUBIN DIRECT	2 X 125 mL	96612
BILIRUBIN DIRECT	4 X 250 mL	96613
BILIRUBIN TOTAL	2 X 125 mL	96614
BILIRUBIN TOTAL	4 X 250 mL	96615
BILIRUBIN T&D - DMSO	2 X 125 mL	966151
CALCIUM MONOREACT ARSENAZO III	2 X 125 mL	96616
CALCIUM MONOREACT ARSENAZO III	4 X 250 mL	96617
CALCIUM OCC v/v	2 X 125 mL	96618
CHLORIDE COLORIMETRIC	2 X 125 mL	96619
CHOLESTEROL CHOD-PAP	9 X 50 mL	96620
CHOLESTEROL CHOD-PAP	2 X 125 mL	96621
CHOLESTEROL CHOD-PAP	4 X 250 mL	96622
CHOLESTEROL LIQUID STABLE	2 X 125 mL	96623
CHOLESTEROL LIQUID STABLE	4 X 250 mL	96624
CHOLINESTERASE	20 X 3 mL	96669
CK-NAC	20 X 2.5 mL	96670
CK-MB	40 + 10 mL	96671
COPPER	5 X 10 mL	96627
CREATININE JAFFE	2 X 125 mL	96628
CREATININE JAFFE	4 X 250 mL	96629
CURVO TEST 50% Sterile glucose solution.	6 X 150 mL	402510
FRUCTOSAMINE	19 X 3 mL	96630
GAMMA-GT CARBOXY SUSTRATE	20 X 2 mL	96672
GAMMA-GT CARBOXY SUSTRATE	15 X 15 mL	96673
GLUCOSE PAP	2 X 125 mL	96631
GLUCOSE PAP	4 X 250 mL	96632
GLUCOSE LIQUID STABLE	1 X 1000 mL	96633
GLUCOSE LIQUID STABLE	2 X 125 mL	96634
GLUCOSE LIQUID STABLE	4 X 250 mL	96635
GLUCOSE/HEXOKINASE	12 X 20 mL	96636
Glycohemoglobin Reagent Set	40 test	97808
GOT-AST	20 X 2 mL	96674
GOT-AST	15 X 15 mL	96675
GOT-AST	9 X 50 mL	96676
GOT-AST COLORIMETRIC	2 X 125 mL	96677
GPT-ALT	20 X 2 mL	96678
GPT-ALT	15 X 15 mL	96679
GPT-ALT	9 X 50 mL	96680
GPT-ALT COLORIMETRIC	2 X 125 mL	96681
HAEMOGLOBIN DRABKIN	4 X 5 mL	96637
HDL-CHOLESTEROL	3 X 10 mL	96625
HDL-CHOLESTEROL DIRECT	100 test	96626

akralab
a tu lado desde 1987

volver

Description	Packaging	ref.
IRON FERROZINE	4 X 50 mL	96638
IRON TIBC	50 test	96639
LABTROL NORMAL	10 X 5 mL	96685
LABTROL PATHOLOGICAL	10 X 5 mL	96686
LABTROL CALIBRATOR	10 X 5 mL	96687
LABTROL HUMAN NORMAL	4 X 5 mL	96688
LABTROL HUMAN PATHOLOGICAL	4 X 5 mL	96689
LABTROL HUMAN CALIBRATOR	10 X 3 mL	96690
LACTATE PAP	10 X 10 mL	96640
LDH	20 X 3 mL	96682
LDH	15 X 15 mL	96683
LDLc Direct	100 test	966265
LIPASE	4 X 10 mL	96684
MAGNESIUM CALMAGITE	2 X 125 mL	96641
PHOSPHOLIPIDES PAP	10 X 10 mL	96642
PHOSPHOROUS UV	2 X 125 mL	96643
STANDARD URIC ACID 6 mg/dL	4 X 10 mL	96691
STANDARD ALBUMIN 4g/dL	4 X 10 mL	96692
STANDARD CALCIUM 10 mg/dL	4 X 10 mL	96693
STANDARD CHLORIDE 125 mmol/L	4 X 10 mL	96694
STANDARD CHOLESTEROL 200 mg/dL	4 X 10 mL	96695
STANDARD CREATININE 2 mg/dL	4 X 10 mL	96696
STANDARD IRON 100 µg/dL	4 X 10 mL	96697
STANDARD GLUCOSE 100 mg/dL	4 X 10 mL	96698
STANDARD MAGNESIUM 2 mg/dL	4 X 10 mL	96699
STANDARD PHOSPHOLIPIDES 300 mg/dL	4 X 10 mL	96700
STANDARD TOTAL PROTEINS 5 mg/dL	4 X 10 mL	96710
STANDARD PHOSPHORUS 5 mg/dL	4 X 10 mL	96711
STANDARD TRIGLYCERIDES 200 mg/dL	4 X 10 mL	96712
STANDARD UREA 50 mg/dL	4 X 10 mL	96713
TOTAL LIPIDS	2 X 125 mL	96644
TOTAL PROTEINS	2 X 125 mL	96645
TOTAL PROTEINS URINE (MICROALBUMIN)	2 X 125 mL	96646
TRIGLYCERIDES PAP	12 X 20 mL	96647
TRIGLYCERIDES PAP	9 X 50 mL	96648
TRIGLYCERIDES PAP	2 X 125 mL	96649
TRIGLYCERIDES PAP	4 X 250 mL	96650
TRIGLYCERIDES LIQUID STABLE	2 X 125 mL	96651
TRIGLYCERIDES LIQUID STABLE	4 X 250 mL	96652
UREA UV/GLDH	12 X 20 mL	96653
UREA UV/GLDH	9 X 50 mL	96654
UREA COLOR BERTHELOT	2 X 125 mL	96655
UREA COLOR BERTHELOT	4 X 250 mL	96656
UREA 37 (ORTOPHTALALDEHIDE)	2 X 125 mL	96657
UREA 37 (ORTOPHTALALDEHIDE)	4 X 250 mL	96658
URIC ACID PAP	12 X 20 mL	96659
URIC ACID PAP	9 X 50 mL	96660
URIC ACID PAP	2 X 125 mL	96661
URIC ACID LIQUID STABLE	2 X 125 mL	96662
URIC ACID LIQUID STABLE	4 X 125 mL	96663
ZINC	5 X 10 mL	96664

RADIAL IMMUNODIFFUSION PLATE

RADIAL IMMUNODIFFUSION PLATES

Description	Packaging	ref.
EASY RID h-IgG	1 x 12 Tests	93001
EASY RID h-IgA	1 x 12 Tests	93002
EASY RID h-IgM	1 x 12 Tests	93003
EASY RID h-C3c	1 x 12 Tests	93004
EASY RID h-C4	1 x 12 Tests	93005
EASY RID h- Transferrin	1 x 12 Tests	93006
EASY RID h- Albumin	1 x 12 Tests	93007
EASY RID h- Apolipoprotein A1	1 x 12 Tests	93008
EASY RID h- Apolipoprotein B	1 x 12 Tests	93009
EASY RID h- Alpha-1-acid Glycoprotein	1 x 12 Tests	93010
EASY RID h- Fibrinogen	1 x 12 Tests	93011
EASY RID h- Antithrombin III	1 x 12 Tests	93012
EASY RID h-IgG Kappa light chain	1 x 12 Tests	93013
EASY RID h-IgG Lambda light chain	1 x 12 Tests	93014
EASY RID h- Alfa 1 Antitrypsin	1 x 12 Tests	93015
EASY RID h- Ceruloplasmin	1 x 12 Tests	93016
EASY RID h- Haptoglobin	1 x 12 Tests	93018
Ruler for RID		E20316

RADIAL IMMUNODIFFUSION MULTIPLATES

Description	Packaging	ref.
Multiplate h-IgG/IgA/IgM	3 sectors x 4 Test	93104
Multiplate h-C3c/C4	2 sectors x 6 Test	93106
Multiplate h-ApoA1/ApoB	2 sectors x 6 Test	93110
Multiplate h- Kappa chain / Lambda chain	2 sectors x 6 Test	93115

DOUBLE IMMUNODIFFUSION PLATES

Description	Packaging	ref.
Bence Jones Test Urine	20 x 2 Test	93201

PROTEIN CONTROL SERUM

Description	Packaging	ref.
RID CONTROL SERUM IgG + IgA + IgM + C3c + C4 + Transferrin + α1 Acid Glycoprotein + Ig k chain + Ig λ chain + Ceruloplasmine + α1 Antitrypsin + Albumin + Haptoglobin + Apo A + Apo B	4 x 0.5 mL	940010

TURBIDIMETRY

IMMUNOTURBIDIMETRY

Description	Packaging	ref.
APO A1	2 + 80	96920
APO B	2 + 80	96921
α-1-AC GLY	10 + 40	96922
ATHROM-III	10 + 40	96923
C3	10 + 40	96924
C4	10 + 40	96925
HAPTO	10 + 40	96926
IgA	10 + 40	96927
IgG	10 + 40	96928
IgM	10 + 40	96929
TRF Transferrin	10 + 40	96930
PROT CAL	1 x 2 mL	96940
PROT CONTROL	4 x 1 mL	96941

LATEX TURBIDIMETRY

Description	Packaging	ref.
ASO TURBI	5 + 45 + CAL	96901
ASO/CRP/RF Control H	4 x 1	96904
RF TURBI	5 + 45 + CAL	96903
ASO/CRP/RF Control L	4 x 1	96905
CRP TURBI	5 + 45 + CAL	96902
Lp(a) TURBI	5 + 37,5 + CAL	96950
β-2-Micro TURBI	5 + 45 + CAL	96951
FERRITIN TURBI	7,5 + 25	96952
FERRITIN CAL	6 x 1	96953
MICROALBUMINE TURBI	5 + 45 + CAL	96954

COAGULATION

COAGULATION

Description	Packaging	ref.
PT	4 x 4	96851
APTT	(5x4) + (5x4)	96850
Fibrinogen	(8x1) + (1x100)	96908
Control Coagulation Normal	4 x 1	96906
Control Coagulation Pathological	4 x 1	96907

INSTRUMENTS AND ACCESSORIES

READER & STRIPS FOR URINE ANALYSIS

Description	Packaging	ref.
Combi-Scan 500 IISL Strips reader for urine analysis.	1 unit	96780
LABORSCREEN 11SL Strips for urine analysis.	150 Tests	96597
LABORSCREEN 10SL Strips for urine analysis.	150 Tests	965980

MICROPLATE 96 wells

Description	Packaging	ref.
MICROPLATE SHAKER with lid, for 1 microplate	1 shaker + 1 lid	96757
MULTICHANNEL PIPETTE 8 channels, 50÷300 µL	1 unit	96759
TIPS FOR MULTICHANNEL PIPETTE	1000 units	96758

STERILE DISPOSABLE PLASTICWARE

SWABS

Description	Packaging	ref.
STERILE DRYSWAB, FINE TIP, NARROW PLASTIC SHAFT Shaft: Flexible plastic for narrow orifices (urethral, pediatric). Rayon fiber: non-inhibitory to fastidious microorganisms.	100 units	85283
STERILE DRYSWAB, STRAIGHT ALUMINUM WIRE URETHRAL ENT Shaft: Controlled sampling from narrow orifices, ideal for male urethral sampling (urethral, ear). Rayon fiber: non-inhibitory to fastidious microorganisms.	100 units	85281
STERILE DRYSWAB, STANDARD PLASTIC SHAFT Shaft: standard plastic, suitable for most specimens (wound, nasal, throat, vaginal, skin). Alginate fiber: bud can be dissolved in weak organic acids to give total release of collected organisms, ideal for recovering organisms present in low numbers.	100 units	85282
STERILE DRYSWAB, ULTRA FINE FLEXIBLE TWIST-WIRE NASOPHARYNGEAL PEDIATRIC Shaft: ultra fine, twisted wire, for sampling nasopharyngeal region at back of nose (especially for whopping cough). Rayon fiber: non-inhibitory to fastidious microorganisms.	100 units	85280

MISCELLANEOUS

Description	Packaging	ref.
DISPOSABLE PLASTIC LOOPS 1 µL	100 units	96702
DISPOSABLE PLASTIC LOOPS 10 µL	100 units	96701
STERILE CONTAINER WITH SAMPLERS FOR STOOL COLLECTION	120 units	96708
TABLETS FOR CO_2 GENERATION FOR ANAEROBIOSIS	50 units	96740
PETRI DISHES Ø 90 mm	500 units	96706
TWO SECTORS PETRI DISHES Ø 90 mm	360 units	96709
THREE SECTORS PETRI DISHES 90 mm	500 units	96716
RODAC PLATES	500 units	96707
PETRI DISHES 60 mm	500 units	96705
DISPOSABLE PLASTIC PASTEUR PIPETTES	100 units	96703
TEST TUBES 16 mm x 160 mm (glass)	299 units	96717
CUPS FOR TEST TUBES (aluminum)	300 units	96718

Liofilchem s.r.l.

Via Scozia, Zona Ind.le
64026, Roseto D.A. (TE) - ITALY
tel +39 0858930745
fax +39 0858930330
liofilchem@liofilchem.net

www.liofilchem.net

Akralab, S.L
C/ Sagitario, 12 - Nave 4
03006 - Alicante. www.akralab.es

Tlf: 902 222 275
Fax: 902 15 41 65
atencion.clientes@akralab.es